EDMONTON BULLETIN

HOME EDITION

ESTABLISHED DECEMBER 6, 1880

SIXTY-EIGHTH YEAR — EDMONTON, ALBERTA, FRIDAY, JULY 2, 1948 — ★★★ — Telephone 26121 — PRICE 5 CENTS

HIGHLAND GAMES

The Highland Games, which highlight Edmonton's summer track and field sports, are fully reported by The Bulletin today on Pages 3 and 6.

Driver Narrowly Escapes

WRECKED TRUCK lies at bottom of Mill Creek Ravine after it plunged off Mill Creek bridge, Thursday night. Driver Sydney Rowland escaped injury when his vehicle jumped a curb and crashed through a bridge railing. —*Photos by Bland.*

Tito Carries Cominform's Charges to the Kremlin

Quick Jump Saves Trucker From Injury

An Edmonton truck driver escaped injury when his truck plunged over a 25-foot embankment, Thursday.

Shaken up was Sydney Rowland, 8933 78 avenue, who stayed in the cab of his truck when it crashed through a wooden guardrail at the Mill Creek Bridge entrance.

The truck was totally demolished.

FAILED TO MAKE TURN

According to police Rowland's truck, approaching the east entrance to the bridge, failed to make a curve and leaped over a 16-inch curb on the south side of the road.

The vehicle knocked a chunk out of the concrete curbing, sheered off a telephone pole, and ripped through a wooden railing, police said.

Dropping nearly 25 feet to the ground the truck sheared a path through poplar trees on the east hill and came to a stop on its side.

According to Rowland, he was entering the east approach to the bridge, traveling west, when a grey coupe driving in the same direction attempted to pass him.

SWERVED TO RIGHT

"I swerved to the right to avoid the coupe," Rowland told police, "and the front wheels of my truck locked to the left."

He told police the coupe didn't stop and he was unable to get its number.

Rowland appeared to be uninjured when he clambered from the wrecked truck, police said.

NARROW ESCAPE was had by Driver Sydney Rowland, 8933 78 avenue, when his truck crashed through a railing in Mill Creek Bridge to the valley below. Rowland told police front wheels in the vehicle locked.

Edmonton Man Places Second In Jalopy Races

RED DEER, Alta., July 2.—(CP)—Gordon Rasmussen of Strathmore captured top honors in the annual Red Deer Model T races in a Dominion Day race program here yesterday. Con Heighington of Edmonton was second and Bob Rogers, Calgary, third.

Open Verdict In Red Deer Death

RED DEER, Alta., July 2.—(CP)—An open verdict was returned by a coroner's jury here Wednesday at an inquest held into the death of Mrs. Reginal Marshall White, Body of the woman was found lying in her home June 6. Cause of death has not been determined.

Zacharuik Confession Read at Preliminary

"I thought he was going to kill me, so I shot him."

Mike Zacharuik, 21, year - old Hairy Hill farmhand, made this statement in a signed confession held by police, Sgt. M. J. Murphy, RCMP, testified at a preliminary hearing in St. Paul Wednesday.

Zacharuik was committed for trial by Magistrate S. Pitre for the shotgun slaying of William Pacholek, 33, Spedden farmer at the close of Wednesday's hearing.

The case is expected to be heard in the fall assizes of the Supreme Court.

In his statment to police, Sgt. Murphy testified, Zacharuik said he had shot Pacholek after they had been drinking.

WALLET FOUND

Police investigators, the sergeant continued, found a wallet, partially stripped of its contents, in a field after being called in by Pacholek's brother, Peter.

Corporal C. Klapecki, Edmonton, told the court of speaking to a Metro Bandura, a Hamlin farmer, who said he had pulled Zacharuik out of a ditch in an auto which was later identified as Pacholek's.

Bandura, said the Corporal, led

(Continued on Page Two)
See "Confession Read"

Oil 'Strike' At Armena Wildcat

Possible New Field Likely To Follow Imperial Success

Possibilities of a new oil field in the Edmonton area neared reality today when it was reported Imperial Oil Company had "struck" at Armena.

The Armena well, is a wildcat in the Camrose district, 35 miles southeast of Edmonton.

While Imperial Oil officials have not yet confirmed the strike, reliable sources here today said casing is being run in Armena No. 1 and the well will be drilled down to test D2 and D3 zone developments.

First tests were made below the 4,150 foot level, and were started June 29.

Fluid blew whilie there was still 1,300 feet of drill stem in the hole.

600 FEET OF OIL

Gas flow is estimated at 38,000 cubic feet daily, and recovery was 600 feet of oil and gas cut mud.

On June 30 the interval 4,172 to 4,186 feet was tested. Gas flow here was from 36,000 to 70,000 cubic feet daily.

Fluid column recovered at this interval was 1,040 feet of which 780 feet were 39 API oil, 240 feet mud and the last 30 feet salt water.

On July 1 a third test was made in the same after an additional six feet had been cored.

The interval was from 4,185 to 4,186 feet was tested. Gas flow was of 22,000 feet daily, and a fluid column of 640 feet of oil cut mud, and 20 feet of salt water.

Previous holes drilled in the Camrose area are reported to have given good indications.

ANOTHER ATTEMPT

Anglo - Canadian - Home-Calgary and Edmonton drilled there last year, and reports said results warranted another attempt in the same vicinity this year.

Oil men are it is too early to determine the true significance of the discovery but they do not discount the possibility that the find may have located the second major oil field of the central Alberta plains.

The rumor that casing is being run as far as the porous zone makes it appear likely that unless lower ones give better shows the hole will be plugged back to the D1 zone for an attempt to get production.

The D1 zone has been a disappointment in other fields due to lack of pressure behind the oil which has been found in poorly developed porosity.

Indications at Armena, where the fluid was lifted from the hole despite a relatively low gas flow, are that the pressure is derived from water rather than gas. This may provide the force which the D1 zone at Leduc and Woodbend lacks.

A considerable number of independents already have interests in the area. Princess Petroleums and Atlantic Oils are understood to have 960 acres about a mile and a half south of the "strike." Anglo-Canadian, Home Oils, and Calgary and Edmonton Corporation have large holdings adjoining those of Imperial Oil and have a location prepared.

Their first hole drilled last year got a good showing in the D2 zone.

Showers Are Forecast For This Evening

More thunder showers hit the Edmonton region today, but no large amount of rain is expected. The weatherman predicted showers throughout the afternoon today with skies clearing late this evening.

STORMY

Temperatures will be about normal.

Weather synopsis and official forecasts issued at 10 a.m. today at the Dominion public weather office at Edmonton and valid until midnight Saturday are as follows.

SYNOPSIS

Frost was reported at Whitecourt early this morning where clear skies permitted the temperature to drop to 29 degrees. Most other stations in Western Canada reported overnight temperatures higher than 40 degrees.

Cool air is pushing slowly eastward through Alberta bringing cloudy weather with showers in northwestern regions. Temperatures in Saskatchewan and Southern Alberta will continue near or slightly above the early July normal of 77 degrees. Except for a few showers and widely scattered thunderstorms the warm weather will continue over most of the district.

FORECASTS

Edmonton and Red Deer Region: Cloudy, clearing late this evening; thunder showers late this afternoon; cloudy with a few thunder showers in late afternoon, otherwise clear Saturday; winds west 15 during the afternoon, otherwise light; little change in temperature; low tonight and high tomorrow at Edmonton 44 and 75, at Red Deer 43 and 75.

Jasper Town: Cloudy with thunderstorms this afternoon, clearing this evening; cloudy during the afternoon, otherwise clear Saturday; light winds; warmer; low tonight 39, high Saturday 74.

TEMPERATURES At Municipal Airport

Maximum Thursday	75
Minimum Thursday	52
5:30 p.m. Thursday	73
High in night	55
Low in night	47
5:30 a.m. Friday	51
8:30 a.m. Friday	57
Maximum year ago	71
Minimum year ago	51
Normal maximum	77
Normal minimum	51
Record maximum	98
Record minimum	38
Edmonton barometric pressure, 8:30 a.m.	29.64
Normal	29.84
Precipitation	.04
Sun above horizon	16.24
Saturday sunrise	4:15
Saturday sunset	9:05

2-5—30—

	High	Low		High	Low
Gr. Prairie	68	45	Victoria	67	51
Fairview	70	47	Vancouver	67	54
Edmonton	74	47	Pr. Rupert	56	46
Penhold	73	40	Kamloops	77	47
Lethbridge	81	50	Penticton	77	49
Calgary	79	49	Jasper	65	36
Vermilion	77	44	Regina	81	52
Coronation	79	45	Winnipeg	73	56
Med. Hat	85	53	Ft. Will'm	71	48
N. Battleford	82	41	Wb. River	—	51
Saskatoon	82	51	Toronto	72	47
Yorkton	68	52	Ottawa	73	51
Pr. Albert	80	50	Montreal	74	53
Sw. Current	83	50	Halifax	74	56
Moose Jaw	91	53			

Deportation Refused

LONDON, July 2.—(Reuters)—The government resisted requests in Commons yesterday for the deportation to Poland of Dr. Wladislaw Dering, whose extradition as a war criminal is requested by the Polish government.

DEATHS RECORDED TODAY

Anderson, Solvi Joseph.
Bartlet, Grace Minnie.
Bruchal, John.
Burnard, James Thomas.
Coleman, James.
Greeves, John.
Larson, Olaf.
Litwin, Mike.
Luna, Roger.
Reay, John Garfield.
Zimmerman, Edward.

Russia Fails To Return 31 Ships to U.S.

WASHINGTON, July 2.—(AP)—The United States demanded in January, it was disclosed today, that Russia return immediately 24 naval frigates and three ice breakers "lend-leased" to the Soviets during the war. The ships still have not been returned.

The fact that the United States had asked return of the vessels came out incidentally during state secretary Marshall's press conference. He said the request was made during discussion with the Russian ambassador on a final lend-lease settlement.

The American government has been trying for the last 14 months to reach an agreement with the Soviets winding up the $11,296,000,000 lend-lease account.

Other officials said later the state department had demanded the return of the 31 vessels in January. Thus far, they said, Russia has "stalled" about turning them back.

Cotton Wins

MUIRFIELD, July 2—(CP)—Britain's premier golfer, Henry Cotton, today won the British open championship for the third time, defeating a star-studded international field over the Muirfield course. He scored 284 for the 72 holes—one stroke over the tournament record.

Calgary Race Meet Faces Cancellation

WINNIPEG, July 2.—(CP)—The possibility of thoroughbred horse racing being cancelled at Calgary Stampede opening Monday was foreseen today following a meeting here of the Prairie Division, Horsemen's Benevolent Protective Association.

A special meeting of the HBPA adopted a resolution by an 87-0 vote demanding a $100 increase in all purses at the six-day stampede meeting. L. P. Jacques, president of the association, notified stampede officials that horsemen will not enter for the stampede meeting unless their demand is met by 2 p.m. Edmonton time today.

REQUEST REFUSED

The Winnipeg meeting today was called following refusal by stampede officials to grant a previous request that a minimum purse of $700 be established. The present minimum is $600. Mr. Jacques told the meeting the raise had been requested and refused in January and again on June 26.

The HBPA petitioned the Dominion government to permit racing associations to take an additional two per cent of pari-mutuel play on the understanding that this extra money be allocated to increased purses. The Bill has been passed by the Commons.

All purses at Winnipeg's Polo Park were raised $100 yesterday. The minimum here now is $600.

Officials Will Discuss Threat

CALGARY, July 2.—(CP)—The board of directors of the Calgary Exhibition and Stampede will hold an emergency meeting later today to discuss the threat of horse racing being cancelled at the Calgary Stampede July 5 to 10. Stampede manager Charlie Yule said today.

Edmonton Race Purses Upped

Purses at Edmonton's summer meet, which are meeting July 12 to 17, will be increased by $100 a race. This was announced by Charles E. Wilson, managing director of the Edmonton Exhibition Association.

Cost-of-Living Index Jumps

OTTAWA, July 2 — (CP)—With food costs mainly responsible, the official cost-of-living index jogged ahead a full point to 154.3 at June 1 from 153.3 the previous month, the bureau of statistics reported today.

This meant the official measurement of living costs, based on 1935-39 equals 100, shows a 53.1 per cent increase since August, 1939.

The June 1 figure compares with 134.9 a year before.

It was meat and vegetables, the bureau reported, that boosted the index during May. The food index moved up from 191.2 at May 1 to 192.9.

Other changes in living costs were comparatively minor. Butter prices averaged at a lower figure. Clothing advances had from 173.6 to 174.8, while scattered advances in coal and coke changed the fuel-and-light index from 122.7 to 124.3 and home furnishings moved up fractionally from 161.9 to 162.

Eisenhower Asked To Deny Candidacy

ST. LOUIS, July 2.—(AP)—The St. Louis Post-Dispatch said today in a copyrighted story from Washington that the White House has taken steps to get Gen. Dwight D. Eisenhower to issue a public statement this week-end "flatly and irrevocably removing himself as a possible Democratic presidential nominee."

FULL-SCALE PROBE INTO RAINMAKING

OTTAWA, July 2.—(CP)—The government today announced new plans in its search for a definite answer to the question about man's ability to make rain.

The National Research Council said full-scale "flight investigations" will be launched at Arnprior, Ont., and Suffield, Alta. NRC has research establishments at both places.

Two aircraft will be used in the tests—one for "seeding" clouds with dry ice, the other for observation. Both will be equipped for blind flying and fitted with protection against icing. Ground radar will be used to detect whatever rain may fall. Meanwhile, tests will be continued at NRC's low-temperature laboratory in Ottawa.

Yugoslav Premier Appeals to Stalin

By R. H. Shackford

LONDON, July 2.—(BUP)—Marshal Tito of Yugoslavia, excommunicated from the Cominform, appealed directly to the head man—Premier Josef Stalin—today for a complete reversal of the Cominform's denunciation.

The appeal was made by more than 15,000 members of the Yugoslav people's front in a telegram to Stalin on behalf of their leader and the Communist party in Yugoslavia.

The official Tanjug News Agency reported the latest move in the struggle within the ranks of European Communism.

"We have deep belief in you and are confident that you will do everything possible to remove the unjust accusations flung at our country, our party and our central committee," the message to Stalin said.

'BOUNDLESS DEVOTION'

"Our devotion to you, to the Soviet Union, and to all you have done for all mankind is boundless, just as is our faith that you will do everything possible to bring the truth to light soon.

"Long live the unshakable brotherhood between the Soviet Union and Yugoslavia."

The message was sent after a Belgrade meeting of more than 15,000 members of the People's Front, Tanjug reported.

The counter-move by Tito came after the Russian Communist party had issued a statement that its central committee approved the Cominform resolution.

In addition to messaging Stalin, the Communists in Belgrade adopted a resolution reaffirming their support of Tito. It said the Cominform charges "will not in the least shake our confidence in our party leadership headed by comrade Tito."

NEAR TOP LEVEL

After days of scarring the issue appeared to be approaching the highest level, where it apparently would have to be settled.

Moscow broadcast word that the communist committee met, heard a report on the June meeting of the Cominform in Romania, and "approved the results and work of the meeting and the resolution of the Information Bureau on the situation of the Communist Party in Yugoslavia."

That was all. The time of the all-union committee meeting was not given. But the timing of the broadcast, if not the meeting itself, made it plain that Tito's defiant rejoinder to the denunciation was

(Continued on Page Two)
See "Cominform Attack"

Berlin Red Backs Down On Order

Communist Leader 'Makes Mistake' On Instructions

BERLIN, July 2.—(Reuters)—Berlin Communist Leader Herman Mattern tonight said he had "made a mistake" when he said the Russians had instructed the capital's acting mayor, Frau Louise Schroeder, to accept their orders alone.

He made his admission to newspaper reporters who sought him out on finding that no such Soviet order had been delivered to Frau Schoeder.

The western powers set up their own "shadow kommandatura" today to rule their sectors of Berlin where four-power rule lapsed yesterday when the Russians said the allied kommandatura had ended.

Earlier, William Draper, under-secretary for the United States Army, said the United States must take steps to end the Russian blockade of Berlin.

Draper told a press conference it would "certainly be very difficult to keep Berlin's industry going if the blockade continues."

He did not know of any steps being taken to call a meeting of the Big Four foreign ministers to discuss the situation.

NO JUSTIFICATION

"I cannot see how one power can justly besieging the city, just because the city is surrounded by their territory, to gain political advantage over the other three powers," he added. "I do not like it."

Draper said he understood the supplies by air at least alleviated the situation.

The United States Air Force was doing the best it could to throw all available aircraft into the "air bridge," and it was intended to continue stepping up the air lift.

Other officials said the air lift was beating the Soviet food blockade.

They said that by July 15 the service will have bolstered the western sectors' food stocks enough to assure a supply until Sept. 1.

The plane shuttle from Germany's western zone started on a small scale a week ago after the Russians had stopped freight train traffic over the line to Berlin.

Plans now are on foot for the British and American planes to fly in coal supplies as well as food. The coal will be dropped on a number of areas in the city, including the vast stadium built for the 1936 Olympic Games.

Weather Delays Atlantic Flight Of Jet Planes

STORNOWAY, Scotland, July 2.—(AP)—Bad weather delayed the take-off today of six RAF jet planes on the first jet fighter flights across the Atlantic. The planes are en route to Montreal and New York. They are to touch down at Iceland, Greenland and Labrador.

MAKES FAREWELL SPEECH

Only 'Circumstances' To Keep King in Office

By George Kitchen

OTTAWA, July 2.—(CP)—Interest in approaching national Liberal convention engaged the capital today as the session of parliament and its attendant functions faded into the past.

Liberal headquarters has become a beehive of activity with just a little more than a month before the three-day convention opens Aug. 5. Preparations are being accelerated for the reception of more than 1,000 party delegates to fashion a new party platform and choose a successor to Prime Minister Mackenzie King.

Spicing organization activity is speculation about possible candidates for the leadership. Also rife are rumors when the 73-year-old prime minister will step down from that office once the convention has decided upon his successor as party leader.

Mr. King sought to clarify his intentions in a farewell speech before parliament prorogued Wednesday night.

He told government and opposition members that he could declare "without any reservation" that he would be out of both offices by the time parliament meets again next spring.

In fact he would give the governor-general his resignation as prime minister a few "odd" weeks or a month or two after the convention.

But there was a reservation—world "circumstances" (interpolated as the remote possibility of war) might force him to remain in office longer. Barring these "circumstances," he would not tarry longer as government leader.

Meanwhile there were two candidates who might appear definitely in the running for the leadership—External Affairs Minister St. Laurent, 66, and Agriculture Minister Gardiner, 64.

But in the event of a deadlock there were others on the horizon. The group included such cabinet "stars" as Defence Minister Claxton, Health Minister Martin, Finance Minister Abbott, Transport Minister Chevrier and Trade Minister Howe. Either Premier Garson of Manitoba or Premier MacDonald of Nova Scotia, or both, might decide to run the race.

Whatever its results, the grand old man of politics, 73-year-old Mackenzie King, in the next session of parliament would be the private member for the Ontario constituency of Glengarry.

'KISSING JIM' WINS AGAINST RED-HEAD

CULLMAN, Ala., July 2.—(AP)—Judge James H. Crow dismissed yesterday "without prejudice" a suit by a red-haired divorcee to have Alabama's governor James (Kissing Jim) Folsom declared her common-law husband.

Judge Crow, withheld, however, a decision in a companion paternity suit seeking to have Folsom named the father of Mrs. Christine Johnston's son, James Douglas, 2.

By dismissing Mrs. Johnston's suit "without prejudice", the court left the way open for filing of a new suit, should she so decide.

Mrs. Johnston, 30-year-old former Birmingham hotel employe, claimed in the original suits, filed March 2, that she and Folsom had lived together as man and wife in several states.

But she changed her mind, and in petitions June 16 asked the court to drop the suits.

The colorful, six-foot eight-inch Folsom was married May 5 to Jamelle Moore, pretty 21-year-old state employe.

GOV. JIM FOLSOM
... Charge dismissed.

It Happened TODAY

World

Sir Oswald Mosley, head of the British Fascists, received a sharp rebuff from Alexander Easterman, British Political Secretary of the World Jewish Congress. Said Easterman: The Jews in Eastern Europe "are more free than the Jews of Great Britain where the Fascist anti-Semitic reactionary forces, of Mosley and his gangsters, are . . . permitted to propound and propagate the poison dogmas of anti-Semitism."

SIR OSWALD MOSELY
. . . For Fascists, a rebuff.

In Dublin, the statue of Queen Victoria, in front of the parliament building, will be removed to make a parking space for members' autos. One Republican member of the Dail suggested establishing "a concentration camp to house all monuments commemorative of alien occupation."

★ ★ ★

The world's largest airport at Idlewild near New York opened. The only plane to land on it carried New York Port authority commissioner, Donald M. Lowe.

★ ★ ★

Chickens in New Zealand are getting the rough end of the deal over delays in unloading a grain ship at Auckland. The labor argument causing the holdup is about whether the ship's hatches should be lifted by hand or by machinery.

★ ★ ★

London, England, newspapers announced today a cabinet subcommittee will recommend the purchase of 22 Canadian-built North Star transport planes for British Overseas Airways. Commented one, "it will inflict irreparable damage on British Aviation exports for at least 10 years."

★ ★ ★

Informed sources in Ottawa said there seemed no likelihood that a conference to draft the Japanese Peace Treaty will be called in the near future. The U.S., pressing for an early assembly a few months ago, seems to have "lost interest", they said.

★ ★ ★

The board of governors of the CBC announced that free national network time will be given to speakers at national political conventions.

★ ★ ★

U.S. Secretary of State, George C. Marshall, said discussions are under way with Britain and France on dealing with the Russian blockade of Berlin. He had no comment to make on queries about a possible meeting of the Big Four or the Big Three.

Crime

A thief who stole clothing from James Simpson, in Banff, made a large mistake. He left some old clothes in exchange but forgot to take his unemployment insurance card out of the pocket. It led to Joseph Trotchi, who got one year in jail.

★ ★ ★

Police in Sudbury, Ontario, used tear gas to quell an outbreak in the Burwash Industrial Farm. Its 225 prisoners were said to be rioting over the poor quality of food served in the institution.

★ ★ ★

Police in Riviere du Loup, Quebec, said they are on the trail of the killer in the taxicab slaying of 53-year-old Trios Pistolea bank manager. Louis Philippe Breton and taxi-driver Wilfred Dumais, 40. The bullet-riddled bodies of the two men were found last night about 50 feet from the overturned taxi.

★ ★ ★

Science

Dr. Donald Menzel, Harvard astronomer, announced the discovery of a fourth layer of excited atoms above the earth which might present a barrier to rocket travel. He estimated the temperature of the layer at 1,800 degrees fahrenheit—enough to make iron red hot.

★ ★ ★

Corn exposed to radiation at the Bikini atom bomb tests has been grown in the U.S. Some grew more slowly than normal some showed defects such as deformed leaves, and some was partially sterile. Results couldn't be applied to humans, scientists said, as the amount of radiation received by the seeds would be lethal.

GEORGE C. MARSHALL
. . . For Berlin, a conference.

People

William Douglas Howe, British playwright who served one year in prison in 1944 for refusing to obey what he called "immoral orders" while in the army, opened a new play in which he advocated internationalization of strategic world points.

★ ★ ★

Mrs. Nancy Fletcher Choremi, who identified herself to police as the daughter of U.S. Consul to Casablanca, C. Paul Fletcher, was charged by New York police with loitering "for purposes of prostitution."

★ ★ ★

In Britain, at least 1,000 children who left London during the blitz will never return. In 33 cases both parents are dead; in 62 the parents cannot be traced; in 247 one parent is dead and the other cannot provide a suitable home; in 480 the parents do not live together and there is no real home, and the homes of 351 parents are considered inadequate. Many of the children do not want to return to the city.

SCRATCHES

WINNIPEG FRIDAY

FIRST—All also eligibles.
SECOND—Pilly, Buddy Nep.
THIRD—All also eligibles.
FOURTH—Gallant Josie.
SIXTH—Toomuch.
SEVENTH—Miss Merit, Coral Rose, Hi Marnock, Sunny Ship, Touch Wood.
Track—Fast.

JOCKEYS

WINNIPEG FRIDAY

FIRST—Russell, Bird, Sivewright, Roy, H. Bailey, Stevens, Rowland, Connell, Bovine, E. Johnson.

SECOND—Swigart, Potts, Vina, Bovine, Russell, Connell, Castro, Stevens, E. Johnson, Leavitt.

THIRD—Leavitt, H. Bailey, Connell, Vina, Bird, Miller, Russell, Higbee, Sivewright, Swigart.

FOURTH—Potts, Roy, Bovine, Phillip, Connell, Leavitt, H. Bailey.

FIFTH—Vina, Ulrick, Roy, Swigart, Leavitt, Bovine, Russell.

SIXTH—Leavitt, McTague, Vina, Ulrick, Sivewright, Stevens, Russell.

SEVENTH—Roy, Leavitt, Bird, Vina, Bovine, Schmied, Ulrick, E. Johnson, Foster.

Trucker Detained In Shotgun-Slaying

RIVIERE DU LOUP, Que., July 2—(CP)—Maurice Lebel, 35-year-old backwoods trucker, today was detained by police as a material witness in the Dominion Day shotgun-slaying of two men on a lonely roadside near St. Modeste, 10 miles east of here.

A. G. Toller
JEWELLER
Diamonds and Watches
10148 Jasper Ave. Ph. 23184

PURE SAMPLES OF ELEMENT 61 ARE REPORTED

SYRACUSE, N.Y., July 2—(CP)—Jack A. Marinsky and L. E. Clendenin, Massachusetts Institute of Technology chemists, say they have made pure samples of Element 61.

Scientists have known of the element, in natural ores, for 20 years. Each element has a distinctive set of lines in a spectroscopic pictures, and Element 61 has been identified in them.

Marinsky and Clendenin proposed at a meeting of the American Chemical Society here yesterday that the element be named Prometheus, for the Titan in Greek mythology who stole fire from heaven for the use of mankind.

Deaths Yesterday

By The Canadian Press

NEW YORK.—Frank Rieber, 56, geophysicist who held 48 United States and foreign patents.

BETHUNE, France.—Antoine Petain, 87, younger brother of former Marshal Philippe Petain.

LONDON.—Mrs. Lillian Ede, wife of home secretary Chuter Ede.

MONTREAL. — Mrs. John W. Peck, 94, widow of J. W. Peck, prominent clothing manufacturer.

OTTAWA.—Mrs. Leila Elenora Mosher, 67, wife of A. R. Mosher, president of the Canadian Congress of Labor and the Canadian Brotherhood of Railway Employees.

Race Entries

WINNIPEG, SATURDAY

Winnipeg Jockey Club, Polo Park, Winnipeg, Man. Last day—Saturday, July 3, 1948.

FIRST RACE—$900 Allcs.; (The Westward Ho); 3-year-olds and up; 4½ furlongs:

Ty-Raker	114	Times-a-Wasi.	111
Ned S.	114	Ben Martin	114
Glidder Boy	119	Dr. Monroe	112
Canthorpe	109	Joan P.	112
Alabama Bow	114	Swany	112

Also eligible:

Sweet Wind	109	Miss Annie	117
Brown Mantle	109	Stretch	117
Golden Sable	109	You Did	114
Lady Stick	112	Ala Be	109

SECOND RACE—$1,000 claiming; 3-year-olds and up; 6½ furlongs:

Whiskbane	109	Doris Y	96
Meadowlan	101	Cadmium	114
Mary Margaret	109	Bluffer	119
Woe Ahead	x104	Jubilo	115
Pepper Lou	111	Feckless	114

Also eligible:

Dr. Frisk	114	Bambiecee	109
Liberty Boy	114	Toy Broom	114
Sun Madras	119	Merle's Boy	122

THIRD RACE—$1,000 Alcs.; (El Camino Real); 3-year-olds and up; 1 furlongs:

Style Shutter	115	Beverly Lady	113
Katonga	110	Pussy Boots	110
Goldsmith Boy	115	Arbor Vita	115
Ideal Joe	115	Camp Whip	120
Princess Pilot	110	Pepper Pot	115

Also eligible:

a-M. Burdock	115	a-Coral Rose	115
a-G. O'Bray entry.			

FOURTH RACE—$1,000 Handicap; (The Hanibel Bay); 3-year-olds and up; 4½ furlongs:

Night Liner	109	Anna-A-Vish	112
Fair Party	109	Baby Broom	115
Ever Pretty	119	Mary Mahone	110
Iam Fro' Dixie	110	Bank Club	110
Silent Flame	108		

FIFTH RACE—$3,100 Added; (Polo Park Handicap); 3-year-olds and up; 1 mile and 70 yards:

Hire-Fly	103	Topay Lass	121
Palermo	119	Arnsterom	112
Air Cadet	123	Maureen K.	107
Hopkas	113	Gay Guy	111
Getjim	110		

SIXTH RACE—$900 claiming; 4-year-olds and up; 1 mile:

Rocky Brush	120	Some Yank	115
Remus	120	Patient Lady	113
Boots Shorty	120	Sunny Belle	115
Ex Libris	115	Plucky Ray	120
Kelly R.	120	Even Trade	110

Also eligible:

Meto Boy	120	Rom. Emperor	115

SEVENTH RACE—$900 claiming; 4-year-olds and up; 1 mile:

Beau Brummel	114	White Moss	x109
Buddy Nep	117	Corp. Mike	115
Saradamie	x109	Kid Lee	x114
Hark Forward	114	Cetona	117
Warrito	114	Dble. Noth.	112

Also eligible:

Flo Broom	109	Just Islam	119
Nod's Number	117	Money Hill	122
Alaska	117		

SUBSTITUTE RACE—$900 Alcs.; 3-year-olds and up; 6½ furlongs:

Premier Lord	109	Prince Pilot	110
Away-n-Away	120	Minitonas	99
Queen's Pilot	105	Resolect	105
Sergo	114	Antonius	105
Three Ba	110	Shifty Jane	108

Also eligible:

Misty Waters	105	Sierra Mac	110
Lady Onola	110	Miss Luton	115
Hi Meadow'd	109	Red Invader	105
Falila	120	Nod's Boy	114

x-Apprentice allowance.
Horses listed according to post positions. Scratch time 7.30 a.m. Post time, first race, 1.30 p.m.

THE WESTERN CANADA CONVENTION OF THE UKRAINIAN NATIONAL FEDERATION PRESENTS
Festival Concert
8 Choirs and Dance Groups From 4 Provinces
Clarke Stadium —Sun., July 4th — 1:30 p.m.
And GRAND CAVALCADE
(Mass Choir of 250 Voices)
Strand Theatre — Sun., July 4th — 8:30 p.m.
Secure Admission at Mike's Newsstand and Ukrainian Book Store

CLEARANCE
Imported Records
Keynote . . Musicraft . .
Senora . . . Cosmo . . .
Savoy . . Elite . Stinson
and others
59c
"Pop" Fans
Here's Your Chance
Heintzman & Co. Ltd.
10139 Jasper Avenue Phone 25962
"Edmonton's Modern Record Salon"

Holiday Accident Deaths Are 22

Comparatively Safe, Sane Dominion Day Observance

By The Canadian Press

Canadians enjoyed a comparatively safe and sane Dominion day.

A Canadian Press country-wide survey showed a relatively light fatality toll: 22, compared with 98 in last year's longer week-end celebration.

Three of the deaths were in a plane crash near Chapleau in Northern Ontario. Two were those of Quebec men believed shot by hitchhikers whom they had given a lift.

Except for rain in parts of New Brunswick and Alberta, the weather for Canada's 81st birthday was good. The sun shone and skies were blue for picnics, sports days, regattas, baseball games and horse racing cards.

TOURISTS ARRIVING

Many Canadians continued the celebration today and planned to carry it through the week-end. They were employes of firms which closed Wednesday night for a long week-end.

By last night American cars were flocking across the border as their owners started early on the July 4 Independence Day observance.

The low fatality toll indicated Canadians had taken to heart the pre-holiday warnings about using care on the highways and in the water.

Ontario reported 10 violent deaths, Quebec six, Nova Scotia three, and Manitoba, Saskatchewan and British Columbia one each. In all, plane crashes took four lives, traffic deaths seven, drownings nine and the Quebec shooting two.

Mary Zapotochny, 21, of Komarno, Man., north of Winnipeg, was killed when a car overturned on the Stoney Mountain road. Her sister, Sophie, 18, and R. J. Stewart of Winnipeg were injured.

MOTORCYCLE CRASH

Milton Dibblee, 21, of Ladner, B.C., was killed when a motorcycle went out of control on a Ladner track and crashed into a fence.

The Chapleau plane crash victims were John Oltean of Welland, Ont., and Mrs. Lyla Chambers and Lillian McCorkill, both of Chapleau.

Drowning victims included Ann Weightman, 10, Regina.

In Ottawa the Governor-General and Viscountess Alexander received more than 2,000 diplomats and high government officials at a garden party at Rideau Hall.

Members of the Canada Club in London entertained Prince Philip at a dinner. A message was read from Prime Minister Mackenzie King saying that a warm welcome awaits Princess Elizabeth and Prince Philip whenever they are able to visit Canada.

40 Boats Capsize

SAVANNAH, Ga., July 2.—(AP)—Forty vessels of a 60-sailboat regatta capsized during a severe electrical and wind storm near here yesterday, but no one was injured.

Confession Read At Preliminary

(Continued From Page 1)

him to the spot where the car had been in the ditch.

Pacholek's body was found in some small willows near where the car had been in the ditch.

Corporal John Molyneux, Edmonton detachment, RCMP, said a cap identified as being Pacholek's was found under a furrow in a field where Pacholek had been working.

It was torn to shreds, believed to have been caused by the shotgun blast which took the farmer's life.

SHOTGUN DISCOVERED

A shotgun, thought to be the murder-weapon, was discovered in a granary on the Pacholek farm.

John Hauca, 16-year-old cousin of the accused, testified Zacharuik had told him early in May he was going to make a deal with Pacholek for a car, tractor, livestock and farm machinery.

He accompanied Zacharuik and a truck driver named Steve Kokotailo to Pacholek's farm where they loaded wheat and farm equipment on a truck, some of which was sold.

Zacharuik was believed to have obtained nearly $1,000 from the grain and stock.

Zacharuik's 15-year-old sister, Mary, testified that her brother had told her he was going to Spedden to make a deal.

Racing Post Time Moved Forward

WINNIPEG, July 2.—(CP)—A change in time for Saturday's racing program at Polo Park was announced today by officials of the Winnipeg Jockey Club.

Post time has been set at 11:30 a.m. MST, a one-hour advance from the usual time. The move was made to expedite the loading of large shipments of horses to the Calgary Exhibition and Stampede opening Monday.

Saturday completes the 14-day meet here. Today's card will go postwards at the usual time of 3 p.m. MST.

Pelicans use teamwork to frighten fish into compact schools where they can be caught easily.

For Gifts That Last
H. B. KLINE & CO.
Premier Jewellers
10069 Jasper Ave. Phone 22572
Next Capitol Theatre
Mail Orders Get Prompt Attention
Watch Repairs

Look!

for CANADA DRY
CANADA DRY at the cooler

NEIGHBORS HAVE TROUBLES, TOO

NEW YORK, July 2.—(CP)—Good neighborliness lost out to justice in downtown traffic court.

Douglas Warner appeared before his neighbor, Magistrate Philip Thurston, on a parking charge—his third since March.

"Twenty-five dollars and 30 days, the 30 days suspended during good behavior," said the magistrate. "And I warn you, Mr. Warner, you appear before me again and you'll serve them."

Railroad Unions Prepare For Strike

MONTREAL, July 2—(CP)—The general negotiating committee of 18 railway brotherhoods involved in a dispute with the Canadian railways, continued its sessions yesterday, making preparations for a general strike of 122,000 of its members July 15.

Frank H. Hall, chairman of the committee said "our committee remains in session untill all preparations are completed."

The unions announced Tuesday that unless their demands for a 35-cents-an-hour wage increase are met, they will strike July 15.

. . . . So Young!

The trick is not to wear a young hairstyle to look younger but a coiffure styled to make you look younger naturally and inconspicuously
Beauty is created at
Paul-Pierre Salon
Phone 23581
442 Birks Building

Cominform Attack Taken To Kremlin

(Continued From Page 1)

rejected with this new sanctioning of the Cominform hatchet work.

The radio said the report on the meeting was given to the committee by the three delegates for Russia—Gen. Andrei A. Zhdanov, member of the Politburo; George M. Malenkov, member of the central committee, and Michael A. Suslov.

POLISH REDS MEET

Elsewhere on the Communist front, a potentially significant report from Warsaw said ranking Polish Communists were meeting there today.

Poland was the only one of the Cominform countries which had not issued an announcement falling in line with resolution of Yugoslavia. Some statement was expected after today's meeting, a Warshaw despatch said.

Marshal Tito stood alone in the international picture. But Belgrade despatches insisted that he was being hailed at home, and evidences of nationwide loyalty were piling up.

His virtual encirclement by hostile Communist parties was completed when, according to official news agency reports from Belgrade, his government protested to Albania against that country's "hostile and brutal acts."

The Albanian hostility was described as taking the form of banning all mention of Tito, even before the Cominform denunciation.

The Albanians ordered his pictures taken down, banned the sale of the Yugoslav Communist Organ Borba, ordered all mention of him deleted from textbooks, and forbade the singing of songs mentioning him.

The friction between Albania and Yugoslavia apparently spiked finally a Belgrade proposal for a Balkan alliance founded on a basis of independence. Tito made the proposal immediately after answering the Cominform blast. Yesterday Borba tore into Bulgaria with a vigor which reflected no accord between the Cominputists of the two countries.

Borba said the Bulgarian Communists "carried out their mobilization against the Yugoslav Communist party" without even bothering to check on the accuracy of the charges against Tito.

The Cominform appeared to be moving its headquarters out of Belgrade, the original selection of the organization when it was formed last fall, to Bucharest.

For Your Jewellery . . . SEE
Victor Losa
Established since 1931
9814 JASPER AVE.
PH. 25640

Radio - Refrigerator
SALES AND SERVICE
Wade & Richards
LIMITED
Phone 26421 10168 101 Street

Pittsburgh
SUN-PROOF HOUSE PAINT
The famous Sun-Proof Two-Coat House Paint gives you long-term property insurance that you can't afford to overlook. No longer is it necessary to spend extra money for that third coat of paint—you save cost of paint and labor. You need have no fear of results when you redecorate with Pittsburgh Paints. In many ways they are better than pre-war quality.
AVAILABLE AT
PRUDHAM
BUILDING SUPPLIES LTD.
"A Complete One Stop Service"
Phone—All Departments—35821
8029 140th STREET

HEADS UP for Summer Beauty

Fun in the sun . . . and romance under the moon! Both can be yours if you protect your hair's natural beauty against those summer spoil-sports—sun, sand, wind, and water. Yes, guard your hair with the famous make preparations you'll find at our Toiletries Bar . . and let beauty go to your head!
Harriet Hubbard Ayer
Shampoo
Lathers and Cleanses Well
$1.25
Harriet Hubbard Ayer
Brilliantine
Softens the Hair After a Permanent
70c
Ayer Dry
Deodorant Cream
80c
LUXURIA CREAM
..... $1.50 AND $3.00
Leaves your skin soothed, refreshed, radiant!
For a Limited Time—a One-ounce Bottle of Skin Lotion FREE with each Jar.
GOING ON HOLIDAYS?
Take along a Harriet Hubbard Ayer BEAUTY CHEST
A complete beauty treatment, with Face Powder, Make-up, Comb and Pink Clover Perfume—All in a smart simulated leather Travel Case $13.50
Harriet Hubbard Ayer
LIPSTICK—in two so very new shades! Just Pink, is the gentle pastel trend. And Red, crimson crush colour, a shade to be worn 'round the clock! They're excitingly cased in plaid. $1.50
YU COLOGNE—$3.00
A rich fragrance and vivid accent to one's own personal charm.
MERRICK DRUG STORES
Save you money . . Serve you better

SKIRL OF THE PIPES caught two interested tots at Thursday's annual Highland Games at South Side Athletic Grounds. Here 18-month-old Danny, and 3-year-old Angela, foster children of Mr. and Mrs. A. G. Cheshire, 10627 67 avenue, were caught with interested expressions by staff photographer Eric Bland.

Highland Games Draw Thousands of City Folk

Pibroch and tartan, plaidie and drum held sway over the 21st annual Highland Games in South Edmonton Athletic Grounds Thursday.

Pipe judge for the day was Pipe Major Neil Sutherland, Winnipeg, champion piper of the British Isles and Canada.

Victors in piping and dancing were:

Piobaireachd — professional — (1) Alex M. Smart; (2) Harry Lunan; (3) Joe Shirkaw.

Dancing — Highland Fling—under 8 years—(1) Patricia MacLellan; (2) Alleen V. Smith; (3) Patricia Scholey.

Dancing — Seann Triubhas — under eight—Patricia MacLellan; (2) Barbara L. Percy.

Dancing—Highland Fling—under 16—(1) Carol Ann Justason; (2) E. Marion Clay; (3) Kathleen Mackie.

Piping—march—under 16—(1) Walter Muir; (2) Dale Reid.

Dancing—Seann Triubhas—under 16 years—(1) Carol Justason; (2) Donna May Maxwell; (3) E Marion Clay.

Piping—March—under 19 — (1) Dave Duguid; (2) Norman MacLeod; (3) Roddy Small.

Dancing—Highland Fling—under 13—(1) Patricia Cantin; (2) Margaret Mansell; (3) Joan Bryan; (4) Helen K. Smith.

Piping—Strathspey and Reel—under 19—(1) Norman MacLeod; (2) Roddy Small.

Drumming contest—under 19—(1) D. MacNven; (2) Tom Murray; (3) D. H. Scott.

Piping — March professional — (1) Alex Smart; (2) Harry Lunan; (3) R. MacMillan.

Dancing—Highland Fling—under 16—(1) Evelyn Gerrard; (2) Fred Nicholson; (3) Marilyn Hughes.

Dancing—Highland Fling—open class —(1) Mary K. Martin; (2) Betty Cairney; (3) Caroline McNicholl.

Piping—slow march—open to all under 13—(1) Dave Duguid; (2) Norman MacLeod.

Dancing—sword—under 16—(1) Fred Nicholson; (2) Evelyn Gerrard; (3) Sheila McDonald.

Piping—Strathspey and Reel—professional—(1) Alex Smart; (2) Jessie Duguid; (3) R. MacMillan.

Dancing — Sword dance — (1) Mary Martin; (2) Betty Cairney; (3) Evelyn Nicholson.

Dancing — Reel-o-Tulloch — open — (1) Betty Cairney; (2) Mary Martin; (3) Evelyn Nicholson.

AGGREGATE WINNERS

Piping—open—CNR Trophy — Alex Smart.

Dancing—open—CNR Trophy—Betty Cairney.

Dancing — Edmonton competition — under eight years—National Home Furniture Trophy—Patricia McLellan.

Youngest and best dressed—Roberta Stoker.

Dancing—under 13—Edmonton Highland Games Association Trophy—Patricia L. Cantin.

Dancing—under 16—EHGA Trophy—Fred Nicholson.

Dancing—Highland Fling—under 16—Evelyn Gerrard.

Pipe Band—Journal Cup—Edmonton Boys' Pipe Band.

Johann Sebastian Bach was born into a family of about 50 musicians.

EASY TO SELL, CUSTOMER SAYS

Satisfied customers are the best advertisement for business.

One Edmonton "customer-salesman" was more than satisfied when he went out to try to sell a gas range and a baby's crib.

Less than five minutes after **The Bulletin** edition in which he had put a classified ad was on the street, the two items were sold.

He called us to express his satisfaction and we are passing it on to you as a reminder of the quick efficiency of **Bulletin** advertising.

Bank Clearings Still Soaring

City bank clearings for June show an increase of more than $12,000,000, over clearings for June, 1947.

Total city bank clearings for June were $70,797,263, compared to $58,602,047 for June, 1947.

This week's clearings amounted to $12,940,395, compared to $15,176,974 for the same week in 1947.

Military Notes

The 36th Casualty Clearing Station, RCAMC (RF) will parade at the Prince of Wales Armouries Friday at 8 p.m.

This will be the last parade before proceeding to Wainwright for two weeks commencing July 4.

* * *

The 44th Heavy Anti-aircraft Workshop and the 156th Light Aid detachment, RCEME, will parade Friday with pick-ups as usual. Personnel attending camp must be on parade for final instructions.

19 Armored Car Regiment will parade at railhead at 7:45 p.m. today. All personnel attending camp must be present.

Shots Fired Man Nabbed Then Freed

Law sometimes works against the law, may be the opinion of two frustrated city constables today.

The two policemen, Constable Walter Jeandron, and Fred Airth, chased an alleged "peeping tom" through city streets, fired two warning shots, and finally caught their man, early today.

Then, according to a city by-law, the policemen had to release their man, and allow him to return home.

It all started about 12:50 a.m. today when two policemen received a call from a resident at 109 avenue and 95 street that a man was peering in a window.

Constables Jeandron and Airth rushed to the scene.

The complainant pointed out the man peering in a next door window.

Moving into action, the two constables called a warning then gave chase.

Two warning shots were fired into the air in an attempt to halt their quarry.

The two city policemen cornered their man in a lane and Constable Airth moved in to apprehend him.

The alleged "peeping tom" was led meekly home, where he was turned over to his wife.

According to city by-laws an application for a summons will have to be made out before the man can appear in police court.

Police haven't decided what to do.

Mayor Opens Flood Victims Week July 5

The City of Edmonton Flood Victims Fund week will be observed starting July 5, it was announced today by Mayor Harry Ainlay.

The city's objective for this fund has been set at a minimum of $35,000.

Mayor Ainlay appealed to all citizens to send in their donations during next week, and expressed the hope the minimum set would be substantially exceeded.

E. W. Stibbards, manager of Edmonton Community Chest, has been appointed manager of the fund.

Special events planned for next week include a tag day on Saturday, July 10, a dance at the Trocadero Ball Room on Wednesday, July 7.

Edmonton's baseball moguls John Ducey and John Beatty, are arranging an international contest between American and Canadian members of the Big Four clubs. Date of the contest will be announced later.

Response to the fund has been disappointing to date, there being less than $7,000 subscribed.

Bright spot in the picture is the excellent support coming from district points, and also from the city's schools.

Owens In City

D. O. Owens, K.C., Winnipeg, regional counsel for Canadian National Railways, was in Edmonton today on a routine business trip. Mr. Owens was confering with F. H. Keefe, general superintendent of Edmonton region, and other CNR officials here.

DON'T MISS HEALY'S
Budget Plan
TO PURCHASE YOUR
TIRES—BATTERIES AUTO ACCESSORIES
ON EASY TERMS
Healy Motors
LIMITED
Jasper at 105 St. Ph. 22247

'V' Belts & Pulleys
ALL SIZES
LOW PRICES
Mail Orders Shipped C.O.D.
24-Hour Service

G. R. WILLIAMS AND COMPANY LTD.
"Farm and Electrical Supplies"
10124 99 St. Edmonton

Vacation Days Are Here
Get ready for a glorious outing this July 1st, on your camping trip with
Palmetto and Umbrella
TENTS
. . . constructed of waterproof treated duck. Sewn-in treated floor—window ventilators and mosquito-proof doors. Combined canopy and storm flaps. Complete with poles and pegs.
9½' x 9½'
$45.75 to $59.00
MacWest Tent & Awning Co.
9921—74 AVENUE
EDMONTON TELEPHONE 22818

You Will Be Proud of Sunshine Beauty, and Quality
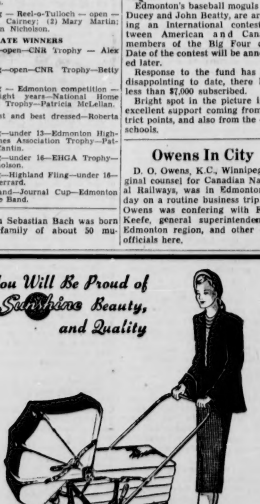
Model Illustrated
DeLuxe $41.50
Adjust-to-Comfort Handle
FEATHER-TOUCH SPRINGS
RICHLY UPHOLSTERED
CHROME FENDERS AND FITTINGS
ENAMELLED WHEELS
SAFE, DEPENDABLE BRAKE
CONVERTIBLE TO GO-CART
"The Carriage that Grows with Your Baby"
Other Models Priced as Low as $14.95
Campbell's furniture Ltd.
THE HOUSE OF PERSONALIZED SERVICE
1 Block West of Post Office

Johnstone Walker's Daily Store News
Store Hours: 9:30 a.m. to 5:30 p.m. EDMONTON'S OWN STORE Phone 25161—Ask for Dept.

Going Places

It's VACATION TIME!
Take the SHORTIE Way to Smartness When on Your Vacation!
All White . . . White with Overcheck . . and Plain Pastels and Brighter Tones
at 22.50 to 29.50 and 32.50 to 39.50
There's nothing from which you will take more pride or enjoyment when on your vacation, than one of these lovely shortie coats.

They are styled with full swing backs and full, flowing sleeves. Some are collarless . . . others button to the neckline of a narrow Peter Pan collar.
Fashioned from softly brushed velour . . . velvety suede, and English all wool polo in all white . . . white with overcheck, plain and pastels and brighter shades. Beautifully lined with soft satin. Sizes 10 to 16.
Priced at 22.50 to 29.50 and 32.50 to 39.50.
Lily Six-Cord Crochet Cotton
Specially Priced to Clear
Lily silk cord crochet cotton. White in No's 10-20-40. Ecru in No's 10-20-40. Ecru in No's 10-20-30-40. Regular 2 for 25c. Special Saturday ... 10c
• French Pearl Cotton No. 5, in a variety of shades. Per ball 15c
Women's and Girls'
Cozy Flannelette Gowns and Pyjamas
For vacations at local lakes or motor trips, flannelette gowns and pyjamas are first choice of those with previous experience.
• Gowns in floral patterns—short sleeves. Small, medium and large. Price ... 3.15
• Pyjamas of striped flannelette in tailored styles. Long sleeves. Small, medium and large. Price ... 3.95
She Looks Lovely in Her New
JANTZEN SWIM SUIT
Styled in the Boxer Manner!
There will probably be many occasions when on your vacation, when you, too, would look lovely in one of these beautiful Duchess bengaline JANTZEN swim suits.
They are styled in the boxer manner with elasticized waist with concealed draw and rayon underpanties with snug-fitting thighs. The bra has draped effect in front and elasticized back.
Shown in white and sky blue. Sizes 12 to 18. Priced at **5.95**

(Sportswear Section, Ready-to-Wear Dept.)
REDINGOTES Are Definitely Space-Worthy In Vacation Wardrobes
Styled in Navy or Black Crepe
10.95 14.95 19.75
A versatile fashion in that it is smart over any type of frock—plain or printed! Mostly styled in full lengths with tucked trim and long sleeves. Some have full skirts and three-quarter sleeves . . . a few feature capelets instead of sleeves. Fashioned of navy or black crepe. Sizes 38 to 44 and 16½ to 24½. Priced at ... 10.95, 14.95 and 19.75
• Also a few 36-inch Shortie Redingotes in tuxedo style with tucked fronts. Black only. Sizes 38 to 44. Priced at ... 10.95
STURDY SHOES
For Feet That Travel
Eight or Ten Different Styles
Smart and comfortable for sportswear and business . . . sturdy enough to go vacationing without scuffing.
Eight or ten different styles—one as illustrated.

Shown in elk and suede-finished leathers in red, wine, brown and black. Sizes 5 to 9½. Widths 2A to B. Priced at **6.95**

New Shipment
Chenille Bedroom RUGS
Thick, tufty little Scatter Rugs for bedrooms. Shown in blue, peach and mauve with contrasting trim. Size 27x47. Priced at ... 5.50
Men's Gabardine and Covert TROUSERS
Complete the Summer Wardrobe
Wear them with a sweater . . . a sport shirt . . . or a contrasting coat. Wear them to business . for play . . or for just plain lounging. Fine gabardines and coverts in medium blue, sand and brown, with pleats and zippers. Waist sizes 28 to 38. Priced from ... 13.59 to 19.50

Men's Sport SHIRTS
For that "man-about-town look" . . . at the lake—complement your holiday wardrobe with a "MIGO" Sport Shirt. Made of rayon and cotton, with one pocket and lined convertible collar. Choice of plain shades of maize, peach, light grey, light blue, nile green, natural and white. Sizes small, medium and large. Priced 5.50
Part Linen TEA TOWELING
Regularly 55c yard
Saturday 45c
Here's an opportunity to replenish your supply of kitchen towels.
Woven from part linen and cotton in oyster shade in blue, green, yellow and red borders. Durable and absorbent. 17 and 22 inches wide. Regularly 55c yard. Special Saturday ... 45c
Boys' Donegal Tweed SHORTS
These well made, hard wearing Shorts have two pockets and an elastic waist band. Available for ages 6, 7, 8, 9 and 10. Priced at, pair ... 1.79
Boys' Jockey Shorts and Vests
• Before that active lad leaves for camp he will need underwear. These cool comfortable cotton knit shorts come in sizes 26 to 30 and are priced at 79c
• Matching Cotton Vests. Sizes 28 to 32. Priced at, pair ... 65c
Get in the Swim MEN!
Eye-catching Bathing Suits by Jantzen . . . . "Skintite" or "Klingtite." Shown in elastic satins, reps, rayon and wool mixtures and all wool in draw-string and belted style. Plain and two-tone styles in rust, wine, grey, royal maroon and white. Sizes 30 to 44. Priced at ... 2.95 to 6.49
Men's ANKLE SOCKS
at 1.00 and 1.25
Cool feet are comfortable feet. Start the summer right by switching to light-weight Wool and Cotton Ankle Socks. Elastic tops, in plain and novelty effects. Colors grey, wine and fawn. Sizes 10½ to 11½. Priced at ... 1.00 and 1.25
JOHNSTONE WALKER LIMITED

Canada Leads in Mail Service

Inauguration of the new "all-up" mail service yesterday gives Canada what is in one respect the most modern postal system in the world.

The carrying of all mail by air is a normal development in the evolution of postal service. But that Canada has been the first to achieve it and has made it possible at the basic postal rate is an accomplishment that will rate this country highly among the most progressive nations of the world.

Speedy communication is the essence of modern business. It is one of the vital factors in the increase of production which is the source of the wealth of this age.

Even in smaller and more congested England where distances between all points are much shorter than they are in the New World, a demand for better postal service was one of the first results of the industrial revolution in the Victorian era.

Here in North America, and particularly in sparsely settled Canada, rapid communications are the very lifeblood of trade and industry.

The government of Canada could have conferred few finer benefits upon Canadian business than this new service which gives a full airmail status to all letters travelling along the main air routes.

Commencement of the "all-up" service on July 1 was one of the most appropriate features of Dominion Day, moving Canada, as it does, to the top of the list of progressive nations.

Wanted — A Safety Engineer

The work of the Edmonton Safety Council, which has just announced a three-months' safety program, would be quadrupled in value if the city would appoint a qualified safety engineer to supplement and complement its efforts.

The Safety Council, in a little over a year of existence, has done magnificent work for Edmonton. Its campaigns have borne results and the fact that no traffic fatality has occurred in this city for 153 days is an amazing and unusual civic record to the achievement of which the Safety Council has contributed heavily.

Its current campaigns for the summer, aimed at greater courtesy on the part of motorists, at greater traffic safety for children and at the abatement of high and reckless speed, are all useful and necessary.

The Safety Council will campaign for members and funds during the first half of September. And since co-operating public opinion is the greatest asset such an organization can have, Edmonton people should respond warmly.

But there is a point in safety promotion beyond which amateur effort, no matter how zealous and devoted it is, cannot go.

Safety in the home, in the factory, on the street and on the farm has become more than the mere exercise of continual caution. It has become a definite and well-ordered science.

And the ultimate in safety cannot be achieved without the leadership of a trained expert in safety.

There are combinations of circumstances, for instance, which appear quite safe to the layman but which the trained safety engineer knows are fraught with danger.

These hazards can only be recognized and eliminated by men who have made a scientific profession of safety.

The Safety Council can lay and has laid a splendid groundwork for safety in Edmonton. It can and has made Edmonton people safety-conscious.

But the time has come when the expert touch should appear. The time has come to engage a permanent professional safety engineer.

The Fight Against Arthritis

The interest shown by the Hon. Paul Martin, minister of national health, in the Arthritis Club of Banff appears to indicate that a study of this prevalent disease will consume a fair share of the initial annual federal grant of $4,404,000 made for general health purposes and of the $100,000 grant made for medical research.

As a matter of fact, the incidence of arthritis in its multiple forms has become such a serious medical problem in Canada that there is good reason to urge that a special grant be made, under the new federal health program, for the study and treatment of this disease alone.

Between 800,000 and 900,000 out of the 12,000,000 people of this Dominion are disabled or partially disabled or are likely to be disabled by arthritis.

This is a tremendous toll on the production of the country to say nothing of the suffering and personal inconvenience caused by the disease.

The claim of arthritics to special consideration and special grants is well-founded because treatment of the disease is prolonged and expensive and frequently beyond the financial capacity of many sufferers.

The department of health doubtless realizes all this.

Meanwhile arthritics and those who sympathize with the problems of arthritics can promote the campaign for alleviating this disease by contributing membership funds to the Arthritis Club of Banff which is keeping the problem constantly and emphatically before the proper authorities.

By Elmore Philpott

Prodding of Left Wing Keeps Politics Vital

Barring the increasingly unlikely ousting of President Truman, and the drafting of General Eisenhower to run as a Democrat, Governor Dewey is well-night certain to be next President of the United States.

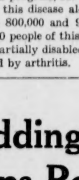

PHILPOTT

What effect will this have on the politics of the United States? Will it increase the dangers of war, or make for peace?

My guess is that a Republican victory will make for increased social tension at home but for decreased fear of war.

There is, it seems to me, much more likelihood of the Republicans being willing to make a fair-and-square agreement with Russia, which would relax the international tug-of-war which has tied the world in knots.

I think Mr. Truman threw himself out of the presidency, and made a Democratic defeat a certainty, when he threw Henry Wallace out of the cabinet.

If one studies the history of the Democratic party in the United States, for that matter the Liberal parties in Canada or Britain, one finds that those parties only thrive when the left-wingers within the party are not reluctantly tolerated but sincerely welcomed within the party.

It was young Laurier, called in Quebec the radical or Rouge (Red), that ushered in the long ascendancy of the Liberal party in Canada.

Vitally Progressive

The Liberal platform on which Mr. Mackenzie King won the party leadership and later carried the country was vitally progressive. The same thing was true of the Liberal party in Britain in the decade before the First World War.

Whenever, for any reason, a Liberal party in an Anglo-Saxon country allows any other major party to arise on its left, its days are numbered.

The British Liberals had an almost catastrophic fall when they entered the coalition with the Conservatives. The rise of the Socialist party then became inevitable. The most fundamental reality about all politics in Anglo-Saxon countries is that there must be a real choice, not just between Ins and Outs, but between Right and Left on the main questions of the times.

I have never believed that a Republican victory in 1948 will be the disaster that so many progressives outside the U.S.A., take it for granted it must be.

There is another truth about the working of Western democracy that such progressives often forget. That is, that the leftists or Liberals in Canada or Britain, or the Democrats in the United States, are much more vocal in defense of "liberal principles" when they are in opposition and the right-wingers are in office.

If a Republican administration had conducted the outrageous anti-progressive purge that has been carried out under President Truman we may be sure the Democrats, from coast to coast, would have shouted to high heaven about the violation of the letter and spirit of the Bill of Rights which the great Jefferson attached to the original Constitution. But the Democrats were in office, so the good machine men were silent. The Republicans were less inclined to protest, for the victims were the anti-liberal witch hunt were liberals in the U.S. sense, that is, Roosevelttians or New Dealers.

Defeat Salutary

A sound licking in 1948 might well save the Democratic party in the U.S. from going the way the British Liberals went after the First World War. The Democrats are the natural home of any elements that are really liberal in the U.S., and it is almost always when a political party is in opposition that the left-wingers and young liberals get a chance to have their say and rise to the top.

Smiles

An Ulster clergyman was as much interested in his herd as in his flock. He simply could not resist the sight of a good-looking animal.

This was a sore trial to his conscience at times, but he was a man of resources. On his way to take a service one Sunday he overtook a farmer driving a fine-looking heifer. The beast held his eye as a magnet draws a pin. He examined it with interest.

"That's a good-looking beast," he commented.

"It is," agreed the owner.

"If it wasn't Sunday, what would you be asking for her?" he queried, as if his interest were merely academic.

"If it wasn't Sunday I'd be wanting ten pounds," came the reply.

"If it wasn't Sunday would you take any less?" went on the minister.

"If it wasn't Sunday I might," replied the other.

"If it wasn't Sunday would you take nine?"

"If it wasn't Sunday, I would not."

"Well, if it wasn't Sunday would you split the difference?" said the minister again.

So the bargaining went on—always with the proviso for conscience's sake.

Next morning the beast was delivered at the manse yard.

"The average woman has a vocabulary of only eighteen hundred words." It is a small stock, but think of the turnover.

BRIDGE

By Webster

OUR TOWN

By Jack Scott

North America's Anti-Semitism

Last week's convention in Vancouver, of B'nai B'rith, powerful international organization of Jewry, produced some extremely interesting information of the battle against anti-Semitism that does not seem to have reached the regular columns of the newspapers.

Reports heard by the anti-defamation committee of the convention mainly concerned persecution and intolerance in the United States, but in many cases these conditions are paralleled in our own country and in this city.

The reports were good and bad.

On the good side was the news that there is now less organized anti-Semitic activity than at any time since 1933.

The chief American organizations today are the Ku Klux Klan, Gerald L. K. Smith's Christian Nationalist Crusade and Merwin K. Hart's National Economic Council. These professional hate groups have no strong footing in Canada, but spread their propaganda through individuals on this side of the border.

There was no decrease in the number of anti-Semitic newspapers and periodicals.

It's interesting to note, by the way, that the Anti-Defamation League of B'nai B'rith lists one Vancouver publication among the 75 actively hostile hate sheets. The League's 1947 report has this paragraph:

"The Foort Newsletter, a blatantly anti-Semitic and anti-Catholic sheet, was published by Major Fred T. Foort in Vancouver, B.C., and distributed largely in the United States. In July, 1947, Foort notified his subscribers that the Newsletter would be published as funds permit. Since July, appearance of the publication has been irregular.

Restricted Admittance

While the organizations were in decline the unorganized, or individual, anti-Semitism was on the increase.

Jews faced increasing discrimination in getting jobs, in purchasing property in real estate developments using the restrictive covenant for "gentlemen's agreement"), in being admitted to American colleges and universities and in clubs, hotel resorts and service organizations.

A glance through the 1947 report shows that Jews were banned in some states by Lions Clubs, Rotary Clubs, local chambers of commerce, numerous Elks and Kiwanis Clubs, automobile clubs, Aero clubs and swimming pools. In Vancouver this breed of Fascism operated in most private and golf clubs as well as in certain subdivisions.

As the report says, in this country, "some of the very same community leaders who so forthrightly condemned bigotry, continued their membership in clubs which barred Jews."

This "Genetics only" rule operation operates in varying degrees across the United States and Canada. A survey was made in New England of 500 resorts and hotels to determine the percentage maintaining a discriminatory policy. Forty-six per cent of the establishments were found actually to discriminate. Twelve per cent of this number did not advertise their policy.

The investigators found it significant that a "softening" of the type of language employed was evident. The resorts used such phrases as "selected", "restricted" and "Catholic and Protestant churches nearby." One resort injected a novel phrase into its literature: "No objectionable features have gained foothold in the community."

All this went under the heading of "respectable" anti-Semitism and is evidence that the deadliest kind of intolerance marches on.

Discrimination Close to Home

The Vancouver contribution to these discussions was, itself, good and bad. On the good side there was the story of the successful prosecution in the Graham case. On the bad side was the long list of organizations and business concerns which continue to discriminate.

One of the Anti-Defamation League's Washington State correspondents reported on a particularly notorious example of bigotry in this province.

"Social and economic discrimination did not exist to any great extent in the Washington area," his report stated. "Most important exception arose in a British Columbia northern seaside resort. This hotel, which draws most of its guests from the State of Washington, openly discriminated against Jews."

Through the whole discussion of this problem care was taken to point out that other minority groups, particularly Negroes, have even more difficulty in leading decent lives.

I was interested to read the report of the Florida representation who noted that Negroes are completely banned from places of amusement, resorts and public accommodations.

One specific exception was made in this state of affairs. When the President Train visited Miami there was no segregation in two public rallies. After the President Train moved on things went back to normal.

The Readers' Space

LETTERS TO THE EDITOR

What About Other Child?

Editor, Bulletin: In the editorial of June 25 in The Bulletin, the editor has asked a few questions that I am sure many readers would like to see answered.

One, what about Mrs. Conrad's other child? Is it going to be left in the hands of this woman to possibly be dealt with as the other child?

She is free now. Not only that, but has been congratulated.

A. C.

10312 142 Street.

★ ★ ★

Adventure On The Bus

Editor, Bulletin.—At 6:30 on the evening of June 26th, Mr. Finkle stood on the corner of 100th street and Jasper avenue waiting for what is quaintly labelled in Edmonton as the "Low Level Bridge" bus. Mr. Finkle was about to embark on an exciting adventure: he was going to ride to his home by bus.

Mr. Finkle had come here from England after being so fortunate as to marry a Canadian WAC. She had brought him to this land of plenty and Mr. Finkle was both grateful and happy. He had a nice job, a comfortable little home in the Saskatchewan Drive district, and life was full and good. Then why should he take the awful risk he was about to take?

Mr. Finkle could walk to and from his job quite handily. As he walked one way or the other the big busses tore by him and really they fascinated Mr. Finkle with a horrible temptation. He caught glimpses of the passengers, their white faces pressed anxiously against the windows, and he noticed quite a few of them seemed to have their eyes tightly closed. Whether this was from a weariness of going over the same route twice a day or from pure terror, Mr. Finkle was not at all sure. He imagined it to be the latter since the features of the "closed-eyes" ones seemed drawn with some inner fear. Mr. Finkle had to find out for himself.

He brought the matter of the great adventure up at home and had been allowed an extra dime in his lunch money for the trip. We meet him then, leaning against a solid enough bank building but shaking inwardly, waiting for the bus.

Around the corner from Jasper avenue onto 100 street it came, swinging wide and forcing the luckless motorists up against the pavement and causing pedestrians to huddle against buildings. Mr. Finkle noticed the motorman was quite a sporty looking fellow. His shirt was tieless and worn with the collar draped over the uniform coat. A far cry from the neatness of Charing Cross operators but then, "O Canada" thought Mr. Finkle.

They were soon aboard and off. As the bus swung rapidly towards McDougall hill and the great expanse of river valley and the "flats" came into view, Mr. Finkle scrounged down into the seat. His fellow passenger beside him noticed the uneasy movement.

"Your first flight?" he queried. "Don't worry, McGinnis is a good driver—26 operational trips to his credit and no serious upsets yet."

This queer jargon of air-minded presidators did not in any way settle Mr. Kinkle's trepidation.

Down McDougall hill they swooped with the bus creaking and straining in every joint and the wires above the trolley-line humming ominously. Mr. Finkle swore later they left the ground when rounding the corner at the bottom of the hill and took the curve without any benefit of ground connections whatever. All this time the driver or pilot, as Mr. Finkle began unconsciously to term him, was whistling shrilly "Into the Wild Blue Yonder."

They tore into the approach of the bridge and a man ran out of a little pillbox, waved a red flag at them and they were across the bridge with a great rattle and roar. Then the trip up the 99 street hill started. Here began what Mr. Finkle referred to afterwards as "the game".

The passengers began timidly to get out of their seats as their corners approached. The driver speeded up, then slowed down, then speeded up and then stopped dead within inches of the poles marking the stop. The passengers were tossed back and forth in a mass like bean-sacks until, when the doors opened, they tottered out at their corner only to meet an unresponsive light-standard face to face.

Every time a woman dropped a shopping-bag or a man a brief-case, during this scramble, Mr. Finkle noticed the driver make a little mark on the panel in front of his driving wheel. Mr. Finkle later referred to this as the "tally" and noticed that as the trip progressed the marks were well down the side of the panel.

Finally his corner came up and in the course of his own private "game" with the driver, Mr. Finkle came off a poor second.

He arrived at his own little haven of peace and comfort sore in body, bewildered in mind and beaten in spirit. Mrs. Finkle took the situation in at a glance. Mr. Finkle often remarked that some of her Canadian customs were a bit barbarous but for once one of them pleased him mightily.

"Sit down, dear," said Mrs. Finkle, "and I'll open you a 'coke'."

Mr. Finkle's one experience is a daily one to most South Siders but Mr. Finkle just wonders if it was worth upsetting your budget by one dime.

L. B. BENJAMIN.

9908 85 avenue.

★ ★ ★

Complains Of "Dust Bowl"

Editor, Bulletin.—As it's time to clean up, fix up, paint up, I think as many others do of our city, that it's high time we eliminate the dust-bowl, right in the heart of our city, better known as the public market square which is a disgrace to any city or town.

It's tough when merchants, apartment block, and other taxpayers surrounding the market square have to keep all doors and windows closed every time a wind comes up on account of the dust and filth that comes in off the dust-bowl, and believe me, it's been blowing for the past two weeks or more and it's no joke to be penned in during this hot weather and no fresh air.

Why was a stop put to spraying the above square with waste oil? Was it because of the two parkers kicking about the oil rotting their tires?

Why not charge a parking fee and use the money to do something to eliminate the dust-bowl? Or how about a little central park like other towns and cities have, where visitors and others can find rest.

There still would be plenty of room for the few truck gardeners and farmers who sell their produce out doors during the summer.

But let's do something to get rid of the dust-bowl.

Let's make our city a clean city to live in.

H. T. A.

Edmonton.

★ ★ ★

Keep Dogs At Home

Editor, Bulletin.—In answer to letter published in your paper by one who signed "Terrier."

I very much appreciate a good dog myself, but just because Terrier pays an exhorbitant fee for a dog license, that does not entitle his dog to ruin and destroy other people's property. They also pay license fees and taxes.

Terrier would certainly holler to high heaven if anything happened to his dog, but he evidently doesn't give a hoot if his dog does damage to other people's property.

Let him be fair and keep his dog where he belongs and I will look after my garden. I have very little patience with people who show more regard for other people's rights than the dogs they associate with.

ANOTHER GARDENER

Edmonton.

Today's Text

. . . Why is thy countenance sad, seeing that thou art not sick? this is nothing else but sorrow of heart.—Nehemiah 2:2.

By DeWitt Mackenzie

FROM TODAY'S NEWS

China has the world's biggest population—more than one-fifth the people of the whole globe. She also carries the greatest burden of tribulation.

She is torn with terrible civil war involving Communism. She is afflicted with an economic crisis which presents a seemingly bottomless pit. Within that pit millions are dying of starvation as they grub for mere existence.

Indeed, conditions are so bad that they have baffled not only the home government but all expert efforts at repair by a deeply-disturbed United States. Therefore it is intriguing to find top Chinese officials turning as a final resort to moral rehabilitation for a solution. They figure they can do further on the basis of brotherly co-operation than by hostilities and the exploitation of one group by another.

Too idealistic, you say? Well, I'm not prepared to argue that point. I'm merely recording an extraordinary development which I encountered the other day for the second time when I met Dr. Chen Li-Fu, vice-president of the Chinese parliament and one of Generalissimo Chiang Kai-shek's right-hand men. Some months ago this column reported that Gen. Ho Ying-Chin, then head of the Chinese military delegation to the United Nations but now minister of defence in Nanking, had subscribed to the idea of moral rearmament.

Chen has been attending the world assembly for MRA in California as a representative of the Chinese government. This means, of course, that Generalissimo Chiang also subscribes to the idea.

The doctor has phrased the spiritual factor in his writings. He has expressed the belief that a durable world peace is possible if the moral principles of honesty, trust, mutual respect and mutual assistance could be accepted by all peoples of the world as the very guidance of international relations. From this it is easy to see his interest in the world assembly for MRA.

"I see in moral re-armament the meeting point of east and west, China and America," he remarked to me. "MRA deals with fundamental things—morality, sound home life, economic and political teamwork on a national and international scale. This is more than an idea. Here I see a dynamic force already in motion, giving a pattern and a pace for a new era of understanding."

From the Files

LOOKING BACKWARD

1888—60 Years Ago

Hon. C. H. Tupper, minister of marine and fisheries, was elected by acclamation in Pictou, N.S.

An order-in-council appointing Joseph Royal, MP, Lieutenant-Governor of the North West Territories, has been issued.

Republican convention at Chicago nominated General Harrison of Indiana as its candidate for president.

1908—40 Years Ago

Edmonton's tax rate for the year will be 14½ mills.

Rails are being laid on the spur line to the power house.

Work began this morning to prepare the first block on Namayo avenue for laying of block paving.

R. V. Heathcott, of Kimpe and Heathcott, surveyors, returned today from a 6-month surveying trip in the country west of the city.

Attendance at the 4-day Edmonton Fair is estimated to have been between 20,000 and 25,000.

1918—30 Years Ago

London.—There is an unconfirmed rumor that General Korniloff has captured Moscow and that Trotsky and Lenin have fled.

Calgary.—An order was issued by the appeal court granting habeas corpus to Earl Lewis, as the result of an appeal brought by R. B. Bennett, KC. The contention was that the order-in-council that had drafted Lewis was unconstitutional.

Major Kirkpatrick of Toronto Club of Canadian Club on his experiences as a prisoner of war in Germany.

1928—20 Years Ago

Royal Air Force band has been engaged to play at the exhibition.

Ottawa: Canada and Newfoundland have signed a trade treaty.

Pugwash, N.S.: This little Nova Scotia town was almost completely wiped out by fire.

Montreal: Edmonton Commercial Grads sailed on the liner Regina to play a series of basketball games in Europe.

1938—10 Years Ago

Construction permits issued for the first half of the year totalled $1,447,865, more than the value of permits issued during first half of 1937, reported John Martland, city architect and building inspector.

Temperature, which rose from 90 degrees to 94 yesterday means splendid weather for the Dominion Day holiday.

A 3-man commission to conserve petroleum and natural gas reserves in the Turner Valley area was appointed today, it was learned from Hon. N. E. Tanner, minister of lands and mines.

Thousands of residents flocked to holiday resorts yesterday to celebrate Dominion Day. Likewise, many residents from outside the city came here to enjoy the parade and the many sports events in town.

Trivia

Record United Kingdom export figures were announced on June 8th by Mr. Harold Wilson, the president of the Board of Trade. He disclosed that provisional returns for May showed a total of about £130,000,000—with only one exception, 28 years ago, the highest value in Britain's trading history. If it had not been for the Whitsun holidays, exports would have reached a record monthly value like £135,000,000 or nearly 140 per cent of pre-war exports—by volume, not value. This is due to export target set by United Kingdom industry for the end of June. Mr. Wilson also said that Britain's imports in May were somewhat lower than the very high March and April figures, but still considerably in excess of exports. This was due in no small measure to the continually rising level of world prices.

The first exhibition of work of the Royal Designers for Industry will be held at Burlington House, Piccadilly, London, next October, its object will be to "show by practical demonstration and example, the commercial importance of good design and the vital contribution which designers are making to Britain's industry. The exhibition will appeal not only to the customer as to the manufacturer, for the public will see for the first time the stages in the creation of an article from the first sketches, through models and prototypes, to the finished article as it comes off the production line. The distinction "Royal Designer for Industry," which carries with it the right to use the letters 40 designers, is recognized as the highest award to be obtained in the field of industrial design in Britain.

Clearance of RADIOS and COMBINATIONS

ELECTRIC MANTEL MODELS

1 Dictator 5-tube Standard Wave ..... $ 9.95
2 Northern Electric 6-tube Long and short Wave 32.95
3 General Electric 8-tube Standard Wave 9.95
4 Victor 6-tube Long and Short Wave 75.00
5 Stewart Warner 5-tube Long and Short Wave 19.95
6 Marconi 6-tube Long and Short Wave 49.95
7 Victor 7-tube Long and Short Wave 69.50
8 Westinghouse 5-tube Standard Wave 14.95
9 Deforest 5-tube Standard Wave 34.95
10 Dictator 5-tube Standard Long and Short Wave 29.50
11 Sparton 4-tube Standard Wave 14.95
12 Stewart Warner 5-tube Standard Wave 32.95
13 Sparton 6-tube Long and Short 49.50

MANTEL BATTERY SETS

1 Marconi 5-tube Long and Short Wave 49.95
2 Westinghouse 4-tube 1.4 Mantel 24.95

CONSOLE RADIOS

1 Sparton Standard Wave ..... $ 12.95
2 Philco Standard Wave 29.95
3 Deforest Long and Short Wave 34.95
4 Victor 4.95
5 Victor 9.95
6 Philco Long and Short Wave 39.50
7 Rogers 9-tube Long and Short Wave 69.50
8 Victor 7-tube Long and Short Wave 49.95
9 Victor 9-tube Long and Short Wave 69.50
10 Westinghouse 5-tube Long and Short Wave 69.50
11 Deforest 5-tube Long and Short Wave 29.95
12 Westinghouse 6-tube Long and Short Wave 24.95
13 Victor 7-tube pushbutton Long and Short Wave 109.50
14 Victor 5-tube pushbutton Long and Short Wave 49.50
15 Deforest 5-tube Long and Short Wave 79.50

Combinations

1—Sparton 5-tube Single $99.95
2—Sparton 5-tube Automatic $198.00
3—Sparton 7-tube Automatic $228.00
4—Sparton 7-tube Single $9.95
5—Victor 10-tube Single $34.95
6—Dictator 10-tube Single $14.95
7—Deforest 10-tube Single $24.95

Record Players

2—Boyco Automatic $29.95
3—Viking Player $24.95
4—Recoplay $19.95
5—Snidor Automatic Changer $19.95
6—Sparton $14.95
7—Victor Player $7.50

Woodward's

101 STREET, 102 AVENUE
Store Hours 9:30 a.m. to 5:30 p.m. Telephone 22181

ON SALE SATURDAY

"Red Seal" CEDAR CHESTS

Waterfall tops, walnut, nicely finished and finest aromatic cedar lining. A superb graduation or birthday gift.
At Woodward's $49.50

Replacement LAMP SHADES

Satin shades to replace those worn, soiled lamp shades you have had so long. Trifle shades.
At Woodward's ..... $3.98, $4.75 and $5.98

Fourteen-inch and sixteen-inch Table Lamp Shades. At Woodward's $2.98

Bridge Lamp Shades.
At Woodward's $2.98

These are well made shades and fine values at these reasonable prices.

FOLD-A-ROLA

This attractive, light collapsible baby stroller is the answer to every mother's need. Weighs only eight pounds. . . . can be taken on all public transportation vehicles.
At Woodward's $18.95

FOLDING STEEL COT

30 inches wide . . . suitable for summer camp, or spare rooms in your own home.
At Woodward's $6.45

Unfinished Chest of Drawers

We have three smart, four and five drawer, unfinished chests . . . smoothly finished, selling at very reasonable prices.
At Woodward's,
$14.50, $18.50 and $21.00
Furniture, on the Fifth Floor

AXMINSTER CARPETS

6 feet by 9 feet . . . Moth proof, seamless Axminster carpets, direct from England. . . . A fine choice of patterns and colors to select from. $39.50
At Woodwards .....
Rugs and Carpets, on the Fifth Floor

SUMMER TOGS . . . . for Boys

Swim Trunks

Sharkskin, cotton or wool in a variety of plain of fancy styled trunks . . . Assorted colors and patterns. Sizes 4 to 18 years.
AT
Woodward's ..... $1.95 to $3.49

"Tooke" Shirts

Fine quality cotton gabardine, in a regular style boys' shirt, collar may be worn with or without tie, two pockets . . . Blue, grey or sand. . . . Sizes small, medium or large. At Woodwards, ... $4.00

BOYS' UNDERWEAR

Summer weight, knit from fine quality cotton yarns in an athletic style Shorts Sizes 24 to 32. at Woodwards, Pair 69c
Shirts . . . Sizes 34 to 32. At Woodwards, pair 59c
Combinations . . . Sizes 21 to 32 At Woodwards, Pair 89c

KNEE PANTS

Washable cotton knee pants in a regular boys' style. Covered elastic at back, usual pockets Sizes 4 to 10 years, in assorted colors and patterns.
Priced at Woodwards $1.49

COTTON JERSEYS

Brightly striped or plain patterned cotton jerseys . . . in a crew neck, short sleeved style. Assorted colors. Sizes, small, medium and large.
At Woodwards 89c
Boys' Wear, on the Main Floor

FOOT EASE . . . . for That Summer Vacation

Play Shoes

Attractive play shoes for summer's vacation hours . . . Red or brown leathers, black suede sandals, with leather soles and semi-wedge styles . . . Sizes 4 to 9.
At Woodwards $7.95

"Block Busters"

Composition soles, red, green, beige or brown, elk uppers . . . and flat heels . . . Moccasin toe style . . . The ideal shoes for hiking and outdoor sports. At Woodwards, in sizes 4 to 9, pair.
$2.75 to $3.85

Wedge Shoes

Pretty, high wedgies for afternoon dates . . . fashioned from suede, leathers, open toe, sling heel, with small embroidery trim . . . Red, navy, green shades to select from . . . in sizes 4 to 9.
At Woodwards, pair $9.45

Ladies' Balmoral Running Shoes

Blucher, laced to toe, wedgie style running shoes. White, blue, brown or burgundy. . . . Sizes 3 to 9.
At Woodwards, pair.
$1.25, $2.19 and $3.25

Running Shoes

Child's balmoral, blucher or strap styles. Blue, white, burgundy and brown . Sizes 4 to 10½.
At Woodwards ..... 85c, $1.55 and $1.65
Misses' sizes 11 to 2. At Woodwards, 98c, $1.65 and $1.85
Ladies' Footwear on the Main Floor

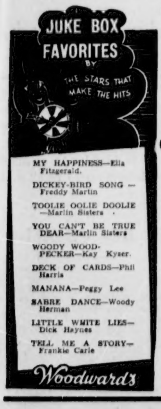

Cosmetics, Main Floor

"Tee Off" to a Summer of Sport

Wind and Showerproof WINDBREAKERS

Wind and showerproof fabrics, styles of "Durable" Windbreakers . . . Men! make your choice from lura down collar style or wool trim collar, cuffs and waist band . . . Zipper front . . . and slash pockets . . . Sizes 36 to 44.
At
Woodwards, each $5.95

Wool Cardigan Sweaters

Men's popular weight, all wool cardigan sweaters, button front, two pockets, shades of blue and green, heather, grey and navy .Sizes 36 to 44.
At Woodwards $4.95

Men's Worsted Trousers

Better tailored men's and young men's all wool worsted trousers in a new showing . . . patterns and colors to suit every particular taste . . . Zipper fly . . . Sizes 30 to 44.
At
Woodward's, pair $11.50

"Mercury" Jockey Shorts

Comfortable fitting men's "Mercury" jockey shorts, elastic knit waist band . . . Sizes 32 to 36.
At Woodwards 98c

All Wool Swim Trunks

All wool Fancy Stitch men's swim trunks . . . Contrasting self belt, built in supports . . . Colors, wine and sand . . . Sizes 30 to 38.
At Woodwards, pair $4.50
Men's Wear, Main Floor

Sweat Shirts

Ideal for sportswear, roomy cut fleece sweat shirts, snug fitting, waist band. Colors of white, wine and sand. Sizes, small, medium and large.
Priced at
Woodward's $1.95

YOUR HOME CANNING NEEDS

Are in Woodward's Kitchenware . . . . 4th Floor

"Burpee" Home Canning Machine

For sealing, opening, and reflanging No. 2 and No. 2½ cans . . . A popular and reliable make . . . Ask to have this machine demonstrated.
At Woodward's $21.95

"Burpee" Pressure Cooker

Saves hours of processing time. Made of drawn aluminum. Capacity 17, No. 2 or 10, No. 2½ cans . . . 7-quart or 9-pint sealers . . . Equipped with pressure gauge and pressure control valve . . . Two inset pans for cooking everyday meals.
At Woodward's $30.00

NATIONAL PRESSURE COOKERS "THE NEW SIZE 7 NOW AVAILABLE"

Made by the makers of the Presto cooker . . . For canning and canning . . . saves you hours of time. All the famous features of the smaller size . . . Pressure control valve . . . Over pressure safety plug . . . Dial type pressure gauge . . . Two inset pans, canning basket . . . Guide book for canning and cooking . . . Cooking capacity is 13 quarts . . . Canning capacity 7 quarts or 9 pint sealers . . . 13, No. 2 or 8, No. 2½ cans.
At
Woodward's $29.95

"BURPEE" HOT LIFT TONGS

Used for removing hot cans from pressure cookers.
At Woodwards $1.00

Enamel Cold Pack Canners

Made of blue enamel complete with cover and wire rack to hold seven quart or pint sealers . . . May be used as a large cooking utensil or preserving kettle . . . Straight style $2.98
Priced at
Flaring style $2.25
At Woodwards ..

Wooden Spoons

A necessity for your jam making. At Woodwards,
14c and 23c

Home Canning Cans

These are special cars which may be used three times with only a new top on each seal . . . Size, No. 2 plain . . . per hundred. $5.25
Priced at
Sizes No. 2, enameled, per hundred. $5.75
Priced at
Sizes No. 2½ plain, per hundred. $6.15
Priced at
Size No. 2½, enameled, per hundred. $6.75
Priced at

Strawberry Hullers

Save hours of tedious work. At Woodwards,
Each 5c

Plastic Combination Funnel

Can be used as a fruit jar funnel or filler, or as a strainer funnel.
At Woodwards 79c

Woodward's Kitchenware, on the Fourth Floor

FOR YOUR BEDROOM

DAISY PILLOWS—Soft, buoyant pillows, generously filled, have strong black and white herringbone ticking covers. Priced at, Special, each $1.29

WOOL BLANKETS—Grey wool blankets for lake cottages Size 60x80, approximately 6 lbs.
Priced at, Special, pair $8.75
Size 64x84, seven lbs.
Priced at, Special, pair $9.75

BEDTHROWS—All wool satin bound bedthrows. In shades of green, rose, blue, gold. Sizes 62x83.
At Woodward's, each $7.89

SPREADS—Rayon satin spreads in gold, green, rose. Size 88x105. Priced at,
each $12.75
Staples, on the Third Floor

DRAPERIES

FELT—for shortie coats, crests, novelties, shades of orange, yellow, deep red, scarlet, white, grey, light blue and green . . . 72 inches wide.
At Woodward's, yard $1.98

LINEN—Good quality linen suitable for covering chairs, cushions, etc. . . . In bright rose patterns . . . 30 inches wide.
At Woodwards,
Yard $1.19

RAYON HOMESPUN—Extra heavy soft, hanging fabric . . . in plain shades only . . . 45 inches wide. $2.69
At Woodwards, yard

HOMESPUN—Choice of brown or light tan background. Brocaded white fern leaf pattern . . . 40 inches wide. $1.69
At Woodward's, yard ..... Draperies, on the Third Floor

SHADOW CLOTH—Background shades of sand, blue and light green with an attractive rose pattern . . . Priced at Woodwards, SPECIAL.
Yard $1.56
Silks, on the Third Floor

MEN'S SUMMER FOOTWEAR

MEN'S DRESS BOOTS AND OXFORDS—In black or brown leathers, Brogues, Moccasin toe, or toe cap styles in calf, kid or suede . . . Light or heavy weight soles, medium, wide or narrow lasts . . . Sizes 6 to 11.
At Woodwards, pair $7.95, $8.45 and $8.95

SCUFFER OXFORDS—For men, boys and youths, with moccasin toe and hard wearing crepe soles, and heels . . . medium or wide fittings . . . Men's sizes 6 to 11. Priced, at Woodward's ..... $5.45 and $5.95
Boys' sizes 1 to 5, priced at, Woodwards, pair. $4.45 to $5.45
Youths' sizes 11 to 13. At Woodwards, Pair $3.45
Men's Footwear, on the Main Floor

GOOD NEWS about GOOD FOODS at Woodwards...

Cornflakes — Kellogg's 8-oz. pkg. 13c 18-oz. pkg. 19c

Fresh Bread
White or Brown Loaf 10c
Woodwards
Pancake Waffle Flour 3-lb. pkg. 29c

Fry's Cocoa 1-lb. can 49c ½-lb. can 29c

Love's Honey
Creamed, 1 lb. 33c
2 lb. 60c
20-oz. 60c

Orange Marmalade
Orange Marmalade, Aylmer, Pure, 24-oz. 39c
2 qt. 67c
4-lb. pail .....

Jell-o Powders 3 pkgs. 25c
Woodwards
Lemon Butter 8-oz. jar 31c

Pure Fig Jam 32-oz. jar 39c

Peanut Butter
Squirrel or Pioneer, 16-oz. jar 39c

Aylmer Cherries
Fancy Bings, 20-oz. can 34c

Black Cherries
King Beach, 20-oz. can 33c

Cheese
Kraft or Chateau, ½-lb. pkg. 29c
Groceteria, on the Lower Main Floor

Quality Meats FOR DELICIOUS MEALS

CHOICE RED AND BLUE BRANDED CUTS OF BEEF

Try one of these, juicy tender Pot Roasts today — the family will enjoy its nourishing goodness.

Marrow Bone, lb. 40c
Rump Roast, lb. 55c
Blade, lb. 40c
Cross Rib, lb. 45c

MILK FED VEAL

Rumps, lb. 35c
Shoulders, lb. 35c
Fillets, lb. 55c
Stew, lb. 20c
Sirloins, lb. 45c
Chops, lb. 50c

GRAIN FED PORK

Shoulder Roast, lb 40c
Legs (Half or Whole) lb 45c
Fresh Killed Fowl (For stewing or Casserole) lb 30c
Fresh Killed Chickens for frying, lb. 45c
Boston Butt, lb. 45c
Loins, lb. 52c

Fresh Meats on the Lower Main Floor

FRUITS and VEGETABLES

STRAWBERRIES, B.C. British Sovereign at lowest market prices

LETTUCE, B.C. Crisp, green heads, 2 for 25c
NEW POTATOES, B.C. 5 lbs. 36c
NEW CARROTS, California, lb. 10c
CELERY, B.C. Tender, green 2 lbs. 45c
TOMATOES, B.C. Hothouse, lb. 69c
CUCUMBERS, B.C. Hothouse, lb. 37c
CAULIFLOWER, B.C. Snow White heads, lb. 29c

On the Lower Main Floor

PROVISIONS

Sugar Cured RINDLESS SIDE BACON ½ lb. 37c

Peameal Back Bacon, ½ lb. 38c
Boneless Ham, Sliced for frying, ½ lb. 39c
Ayrshire Roll, ½ lb. 32c

Delicious, Ready to Serve JELLIED CHICKEN Individual Size ..... 2 for 25c

Meat and Cheese Loaf, Sliced, ½ lb. 21c
Tasty Luncheon Meat, Sliced, ½ lb. 27c
Ham and Chicken Loaf, sliced, ½ lb. 35c

Swift's Cooked Pot Roast, Beef, Sliced, ½ lb. 36c

YOUNG CHICKEN Fresh Cut-up Tender
Breast lb 83c
Legs, lb. 78c
Backs, lb. 25c
Wings, lb. 41c

Potato Salad, Homemade style, lb. 15c
Creamed Cottage Cheese, lb 20c

WHITEFISH FILLETS Fresh Caught—Not Frozen lb. 39c

Provisions, on the Lower Main Floor

Conversation Makers From Our SPORTSWEAR SECTION

Peasant Blouses

Cool, comfortable, white peasant blouses . . . Cottons, batiste, Celanese, Rayon and Jersey . . . Trimmed with colorful embroidery and eyelet. Sizes to 12 18. At Woodward's
$1.95 to $4.95

"Tooke" Shirts

Trim, smart "Tooke" Shirts . . . for office or street wear, stripes and plain shades. Sizes 14 to 42.
At Woodward's ..... $3.00 to $4.00

Sport Shirts

Cotton sport shirts in blue, green, red, yellow and white. Sizes 14 to 20. Short sleeves. At Woodward's
$1.49 to $1.69

Plaid Shirts

Bright plaid sport shirts. Ideal for hikes, and all out-of-door sports. Sizes 14 to 20. At Woodward's
$4.75 to $4.95

SWIM SUITS

Feminine charm and glamor go hand-in-hand in hand in these colorfully designed swim suits. One- and two-piece models in satin, striped satin, brocaded and sharkskin knit "Lastex" Some styles self trimmed and trimmed with metallic threads. Others with ladder back and sides. Sizes 14 to 20.

At Woodward's
$4.95 to
$13.95

Ladies Sportswear, on the Second Floor

CUTIES By E. Simms Campbell

"I BEG your pardon! I'm not in the habit of speaking to strangers. My name's Mamie—what's yours?"

ON YOUR DIAL

The following programs are supplied to The Edmonton Bulletin and any variations are due to last minute changes by the stations concerned.

CKUA—580 k.c. **CBK**—540 k.c.
CFRN—1260 k.c. **CJCA**—930 k.c.
CBS-KVL—570 k.c. **KSL**—1160 k.c.
WCCO—830 k.c. **KNX**—1070 k.c.
KIRO—710 k.c. **NBC**, **KOA**—850 k.c.
KFL—640 k.c. **KHQ**—590 k.c.

TONIGHT'S PROGRAMS

6.00—Beat the Champs CKUA, CBK
Blues for Friday. CFRN
News. CJCA
Morgan-Ameche-Langford Show CBS
People are Funny. NBC
6.15—Sporting World. CJCA
6.30—Prairie Showcase. CKUA.
Candid Microphone. CFRN.
Philo Vance. CJCA
Winnipeg Drama. CBK
Silver Summer Revue. CBS
Waltz Time. NBC
7.00—News. CKUA.
Fight Broadcast. CFRN
News. CJCA. CBK.
Everybody Wins. CBS
Mystery Theatre. NBC
7.15—Music Hour. CKUA.
Songs of Our Times. CJCA.
News Roundup. CBK.
7.30—Waltz Time. CJCA. CBK
Spotlight Revue. CBS
Sport Newsreel. NBC
7.45—Pro and Con NBC.
8.00—Waltz Time. CKUA
Melody and Songs. CFRN
Prairie Schooner. CJCA. CBK
The World Tonight. CBS
8.15—Farm and Home Forum. CKUA
Sugar 'N' Spice. CFRN
Ted Steel Orch. CBS
News. NBC
8.30—Dream Time. CKUA. CBK
The World's Great Novels. CFRN. NBC
Ranch House Jamboree. CJCA
Al Donahue Orch. CBS
9.00—Parlow String Quartet. CKUA. CBK
The Barn Dance. CFRN
Dave Rose Show. CJCA.
News: Woody Herman Orch. CBS.
News. Vaughn Monroe Orch. NBC
9.30—Symphony for Strings. CKUA CBK
Lynn Murray Show. CJCA
Elliot Lawrence Orch. CBS
Adrian Rollini Trio. NBC
9.45—Lennie Herman Quintette NBC
Music for Friday. CJCA
9.55—News. NBC
10.00—News. CKUA. CFRN. CJCA. CBK. CBS
10.12—Voice of Radio. CJCA.
10.15—Speaking as a Listener. CKUA CBK
Three Suns Trio. CFRN
Put Your Dreams Away. CJCA
10.30—Dal Richard's Orch. CKUA CBK
Name You Will Remember. CFRN
10.45—Freddie Martin's Orch. CFRN
Sweetwood Serenade. CJCA.
11.00—Sport Highlites. CKUA
News and Sports Parade. CFRN
News. CJCA
Hot Air. CBK.
11.15—Rainbow Rendezvous. CKUA
In the Bill of the Night. CFRN
Music Til Midnight. CJCA
11.30—Western Musicale. CFRN
11.55—News. CFRN. CBK
12.00—News. CKUA. CJCA

SATURDAY MORNING

6.15—News: Morning Melodies. CJCA
6.30—Musical Roundup. CFRN
Music for Madame. CBK
6.45—The Clockwatcher. CBK
7.00—News. CKUA. CJCA
News. Farm Service Broadcast CFRN
Musical Program. CBK
7.15—Morning Devotions. CKUA. CBK
Time 'n Tunes. CFRN
Country Capers. CJCA
7.30—News. CKUA. CFRN
Curtain Call. CBK
7.45—Kaltrap Kapers.CKUA
Music and Sports Parade. CFRN
Grain. CJCA
Clockwatcher. CBK
7.46—Music for Marching. CJCA
8.00—News. CKUA. CFRN. CJCA. CBK
8.15—Tic Toc Serenade. CFRN
Progress of Radio. CJCA
Pick of the Hits. CBK.
8.30—Melody Menu. CKUA
Ponoka Show. CJCA
Bulletins de Nouvelles. CBK
8.45—Musical Casserole. CFRN
Biographie de nos Artisans. CBK
8.55—News. CJCA
9.00—News and Commentary. CKUA. CBK
Jasper Place Show. CFRN
South Side Show. CJCA
9.15—Records at Random. CKUA. CBK
Musical Roundup. CJCA
9.30—Land of Supposing. CKUA. CBK
Young Life. CFRN
9.45—Sammy Kaye. CJCA
10.00—News. CKUA.
Buenos Amigos. CFRN
Two Guys at Two Grands. CJCA
R.C.M.P. Bulletins. CBK
10.15—World Church News. CKUA. CBK
Songs by Dixie Dean. CFRN
10.30—Concert Favorites. CKUA
Magic Shop. CFRN
The Milky Way. CJCA
Melody Round-up. CBK
10.45—The People Ask. CKUA
News. CBK
Vincent Lopez. CJCA.
11.00—On the Teen Beat. CKUA. CBK
Count of Monte Cristo. CFRN
Land of Lost's Pretend. CJCA
11.15—Three Suns Trio. CJCA
11.30—Jive Hive. CKUA. CBK
Western Musicale. CFRN.
Music for Saturday. CJCA

SATURDAY AFTERNOON

12.00—News. CKUA
Noontime Novelties. CFRN
Hit Parade. CJCA
Greg McCritchie. CBK
12.15—Saturday Symphonette. CKUA
12.30—Musical Alphabet. CKUA
News. CFRN. CJCA
Musical Program. CBK
12.45—Sport Parade. CFRN. CJCA
1.00—Music by Cugat. CKUA
Memo From Lake Success. CJCA. CBK.
Jasper Place Show. CFRN
1.30—Song of the Islands. CKUA
Swing Street. CFRN
Musical Program. CJCA. CBK
2.00—Music for Driving. CKUA
The Show That Jack Built. CJCA.
Ballet Club. CBK.
2.30—King Cole Presents. CFRN.
2.45—Salon Serenade. CFRN
3.00—Symphony Hour. CFRN
Piano Classics. CBK.
3.15—News and Music. CBK.
3.30—NBC Symphony Orch. CJCA, CBK.
4.00—Excursions in Science. CFRN
4.15—Music Moderne. CFRN
4.30—The People Ask. CFRN
Listen to This. CJCA
Here's to Romance. CBK
4.45—Wayworks. CFRN
Weather Forecast; Interlude. CBK.
5.00—Song Corral. CKUA
Tea Dance. CJCA. CBK
5.30—Sport this Week. CKUA. CBK
Music in Modern Mood. CFRN
Kiddies Program. CJCA
5.45—Sports College. CKUA. CBK
Singin' Sam. CFRN

SATURDAY EVENING

6.00—The Marsons. CKUA.
Twenty Questions. CFRN
News. CJCA. CBK
Joan Davis Show. CBS
Young Hit Parade. NBC
6.10—The Marsons. CBK
6.15—Sport. CJCA
6.30—News. CKUA
Dick Jurgen's Orch. CFRN
Music Hall Varities. CJCA
Serenade in Rhythm. CBK
Vaughn Monroe Show. CBS
Judy Canova Show. NBC
6.45—Sports. CKUA
Story Behind the Game. CFRN
7.00—Club Kilocycle. CKUA
Cuckoo Clock House. CFRN
News. CJCA.
Radio City Playhouse. CBK, NBC
Saturday Night Serenade. CBS
7.15—Songs of Our Times. CJCA.
7.30—Musical Showcase. CKUA
Spotlight Review. CFRN
Dinah Shore. CJCA.
Serenata. CBK
It Pays to be Ignorant. CBS
Grand Ole Opry. NBC
8.00—News. CKUA.
Frontier Frolic. CFRN.
Xavier Cugat. CJCA.
This Week. CBK
The World Tonight. CBS
News. NBC
8.15—John Kneerson. CBK
Boyd Raeburn Orch. CBS
8.30—Baseball. CKUA
Modern Concert Hall. CFRN
Music of Manhattan. CJCA
Dance Orch. CBK
Dick Jurgen's Orch. CBS
Carlos Molina Orch. NBC
9.00—Seven Seas. CFRN
Nat Brandywane. CJCA
Pacific Pianoforte. CBK
News; George Towne Orch. CBS
News. Woody Herman Orch. NBC
9.30—Chamber Music. CKUA. CBK
All Time Hit Parade. CFRN.
Rhapsody in Black. CJCA
Ray Eberle Orch. CBS
Adrian Rollini Trio. NBC
9.45—Dance Music. NBC
9.55—News. NBC
10.00—News. CKUA. CFRN. CJCA. CBK. CBS
10.12—Voice of Radio. CJCA
10.15—Command Performance. CKUA
Dance Orch. CFRN
Political Talk. CJCA
Indian Witchery. CBK
10.30—Lee Brown. CJCA
Dance Orch. CBK
11.00—Dance Orch. CKUA. CBK
News and Sports. CFRN
News. CJCA
11.15—Dancing Party. CFRN
Dance Orch. CJCA
11.30—Command Performance. CKUA
11.55—News. CFRN. CBK
12.00—News. CKUA
Midnight Special. CFRN
Hello the North. CJCA

Truman Certain He'll Be Elected

President Oozes Confidence Over Election Possibilities

By Clyde Blackburn

WASHINGTON, July 1. — (CP) — President Truman placidly and with apparently the utmost confidence today told a crowded press conference he would be nominated at the Democratic national convention and elected president next Nov. 2.

It was the president's first press conference since the Republican convention at which Governor Thomas Dewey of New York and Governor Earl Warren of California were named to the GOP ticket.

He liked them both, Truman told the correspondents, but he would beat them in the election.

Smiling and obviously pleased with the world the president carried on a rapid-fire conversation with the reporters.

He would be happy to, have Eleanor Roosevelt on the ticket with him, the president said in response to a query, then asked the questioner what other answer he could expect.

Mrs. Roosevelt has been suggested by Clare Boothe Luce, former Republican congresswoman, as the only vice-presidential candidate who could ensure a win for Truman.

Mrs. Roosevelt said later in Hyde Park, N.Y., that she would not be running for any public office.

He was asked what he thought of Gen. Eisenhower as a possible running mate and replied that it was up to the general.

In any event, he said, the convention would pick the vice-presidential candidate and he gave the impression that anyone the convention picked would be acceptable to him.

Meanwhile the groups struggling to get Eisenhower to run against Truman for first place on the ticket are issuing hopeful statements.

However it is understood here that Eisenhower, now president of Columbia University, is preparing a new and unequivocal statement which will definitely and finally put him out of the running.

Without Eisenhower the Democrats who oppose Truman appear to have no alternative candidate in sight.

CONVENT HONEYMOON FOR BOBBY SOXER, 12

NEW ORLEANS, July 2.—(AP)—A 12-year-old girl, who left home a month ago to buy an ice cream cone and returned with her husband, must spend the remainder of her honeymoon in a convent.

Wearing bobby sox, Mrs. Harriet Phyllis Holland Detillier appeared before Judge Anna V. Levy, tossed her chewing gum into a wastebasket and heard the court commit her to the convent of Good Shepherd, a home for delinquent girls.

A probation officer said the length of commitment was indefinite.

Her husband, Roy Detillier, 18-year-old hardware clerk, is in jail awaiting trial on charges of contributing to the delinquency of a minor.

Harriet and Roy were married early in June. Signed affidavits attested she was 18.

Top Bronc Rider

MACLEOD, Alta., July 2.—(CP)—Frank Duce of Cardston captured top bronc riding honors at the two-day Macleod Stampede, edging out Ken Madland of Portland, Ore.

Benchers Discuss Varied Subjects

BANFF, July 2. — (CP)—Annual midsummer convocation of the Benchers of the Law Society of Alberta ended here Wednesday.

Discussions on subjects ranging from discipline and finance to public relations and library extensions featured the three-day gathering.

Attorney-General Lucien Maynard, who is a bencher ex-officio, attended the meeting, presided over by H. S. Patterson, KC, of Calgary.

Other officers attending were Vice-President J. Y. Cairns and Secretary-Treasurer E. W. S. Kane, both of Edmonton.

The group, which represents the governing body of the Law Society of Alberta, included the following benchers: G. W. Auxier, Ronald Martland and S. H. McCuaig, all of Edmonton; W. H Odell, Wetaskiwin; H. S. Hurlbert, Vegreville; and G. E. A Rice, Lethbridge

Co-Ops Warned Of 'Red' Invasion

LONDON, July 2.—(Reuters)—The national committee of the British Co-operative Party yesterday warned all branches to beware of "disciplined Communist party invasions" into the movement.

The committee which represents a country-wide network of shops serving 10,000,000 members with almost every variety of household goods, said that the growth of Communist influence would be "embarrassing" to the movement.

The committee said it have had previous warnings of Communist infiltration. In March, an official of the co-operative party admitted that Communists had gained control of "a few societies" but denied that any Communist had been elected to the Central Board.

Last May, Reginald Foster Alexander said there was a danger of the co-operatively - owned newspaper, Reynolds News, being undermined by Communism. The charge was vigorously denied by its editor.

Big Money-Winner

HIGH RIVER, Alta., July 2 — (CP)—Lawson Fore of Los Angeles, Calif., was leading money-winner on the opening day of the annual High River Stampede.

It's Procter & Gamble's postwar

WASHDAY WONDER

It does what's never been done before!

IT'S TIDE

...you've never used anything like it!

TIDE does what's never been done before—washes clothes cleaner than any soap, yet leaves colors brighter! It's a true washday miracle, made possible through wartime research. You'll know you're using a completely NEW product the minute you make suds with Tide. Tide suds *look* different, *feel* different...and those wonder suds just laugh at *hard* water! Even in *hardest* water they billow up so thick and fast you'll be amazed!

ONLY Tide DOES ALL FOUR!

1. Washes clothes cleaner!
Yes, cleaner than any soap made! You'll get a real washday thrill when you see your first Tide wash. *Everything* comes cleaner—even children's grimy play clothes and men's heavily soiled work clothes. That's because Tide not only leaves clothes free from ordinary dirt, but *actually* removes dingy soap film as well!

2. Actually brightens colors!
Color brightness perks up like magic as Tide makes dulling soap film disappear. Washable prints and pastels actually come out brighter with Tide! Tide is really safe for your dainty washable colors!

3. Never "yellows" white things!
What a blessing for shirts, sheets, and pillowcases! No matter how often you wash them, no matter how long you store them, Tide can't turn them yellow!

4. Gives more suds—
Prove it in your dishpan!
Kind-to-hands suds! Faster suds! Longer-lasting suds than any soap in *hardest* water! Tide cuts grease like magic...washes dishes cleaner than any soap! No scum in the water! No greasy ring round the pan! No cloudy film on dishes and glasses! That's why they rinse and dry so *sparkling clear*—even without wiping!

TIDE WORKS EXTRA MIRACLES IN HARD WATER! OCEANS OF SUDS! NO WATER SOFTENERS NEEDED!

Cancer-Sufferers Benefit by Plan

Free Treatment Is One Goal Of Dominion Gov't Program

By George Ronald

OTTAWA, July 2.—(CP)—One goal of the government's $30,000,000-a-year health program is free treatment for cancer-sufferers who cannot pay for it themselves, Health Minister Martin told the Commons Wednesday.

The five-year plan, which the house approved on this last day of the session, provides federal grants to the provinces for expansion of their health services.

It was announced by the Prime Minister Mackenzie King last May 14.

Chief critic of the scheme was Dr. W. G. Blair (PC—Lanark). He said $30,000,000 a year "will do a lot of good and it will be a welcome addition to the relief of human suffering."

But sickness was costing Canadians $1,000,000,000 a year—$30,000,000 was "a paltry approach to a subject so vast."

"It is insufficient when you are dealing with a question which involves human suffering and human lives. They are not to be measured in terms of dollars and cents."

Martin touched briefly on the subject of cancer.

"If the provinces are able to use their share of the $3,500,000 grant for cancer," he said, "I do not think there is any reason why we should not have a complete system of free treatment for those who financially cannot carry on . . . that is the objective, about which there will be more said later, after we have had further meetings with the provinces."

WHAT'S A BEE TO A NEWSMAN?

ITHACA, N.Y., July 2.—(AP)—things were buzzing here today until Edwin Bergsten removed a swarm of bees that had congregated at the city's main intersection.

Police had started to detour traffic when Bergsten, a newspaper man for the Ithaca Journal arrived on the scene.

Bergsten, who estimated there were 30,000 bees in the swarm, put on protective headgear, caught the queen bee and the rest of the swarm followed him to the apiary he maintains at his home.

A. Mackenzie Heads Gas Association

JASPER, July 2.—(CP)—Alex Mackenzie of Toronto, yesterday was elected president of the Canadian Gas Association as the body commenced its 41st annual convention.

C. M. Seiger of Hamilton was named first vice-president and Hugh G. Smith of Toronto, second vice-president. G. W. Allen of Toronto was returned as executive secretary-treasurer.

Executive committee include: F. A. Brownie, Calgary; K. L. Lawson, Halifax; P. W. Geldard, Toronto; Allan H. Harris, Jr., Winnipeg; Carl H. Lutz, Dunnville, Ont.; W. J. Pead, Jr., Montreal; R. M. Perkins, Windsor; E. H. Rohrer, Vancouver; William Vickers, Kitchener, Ont., and Thomas Weir, Chatham, Ont.

The 1949 convention will be at Higwin Island, Ont., June 16 to 20.

Peasant Fires Rocket; Entire Village Burns

CHAVES, Portugal, July 2—(AP)—The entire village of Quintas burned Monday when a rocket fired by village peasants in honor of their patron saint set fire to a thatched roof.

Scores of peasants were in a hillside church honoring St. Laidslaw of Hungary. The church bell started pealing a fire alarm. The worshippers rushed out and saw their houses afire. A strong wind spread the fire swiftly.

Welland Liberal Candidate Wins Seat On Recount

WELLAND, Ont., July 2—(CP)—H. P. Walker, Liberal candidate for Welland riding in the June 7 Ontario election was declared elected today following a recount of ballots cast in the riding. Walker had a plurality of 11 votes over the C.C.F. candidate, Armour McCrae.

McCrae was declared winner following the original count, but Mr. Walker requested a recount, charging that voting irregularities at one poll had cost him 23 votes.

R. A. Best, counsel for McCrae, said an appeal was "definitely being considered."

The black-back gull may require four years to attain maturity but sometimes lives to the century mark.

THERE OUGHTA BE A LAW— By Fagaly and Shorten

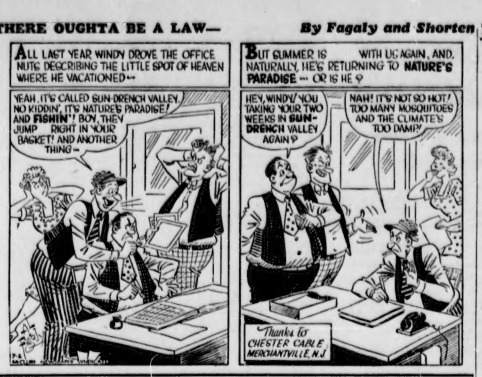

ADDITIONAL SPORTS

MacDonald Takes Bowling Honors

W. MacDonald's Patricia rink carried off top honors in the annual tourney of the Edmonton Lawn Bowling Club Thursday, beating a field of 44 rinks with five straight wins. It was termed the most successful event in the past eight years.

Others on the winning rink were Mike Hundas, W. Passack and Alf Summervill. Three were tied for second spot with four wins and a draw. They were: J. Martin (skip), Royal, Simpson, J. Edwards, J. McLean; J. Cox, (skip) Garneau, G. Park, T. Forbes and J. Kilburn; J. M. Anderson (skip) Westlawn, W. Stowe, E. Stowe and D. Anderson.

Four rinks tied for the next place: W. Walford (skip), Westlawn, A. Lancaster, A. Simpson, I. Exham; H. Woodin (skip), Garneau, B. Gallager, N. Graham, H. Challenger; J. Singleton, (skip), Army and Navy, D. Anderson, J. Galit, B Foster; W. Snifften, (skip), Edmonton, R. Shaw, H. Howley, T. Dodds. G Gauld, (skip), Garneau, F. Packard, G. Woytkiw and J. Gorton, won the next spot.

Calgary Golfer Wins At Red Deer

RED DEER, July 2.—Ronnie Cush, 19-year-old shot maker from the Inglewood Club, Calgary, won the Central Alberta golf championship here July 1 when he defeated Eddie Wiseman, Red Deer, former NHL star, 2 and 1 in the final.

Ninety-nine golfers entered the popular annual event, and the beautiful 18-hole course was in first class shape. Cush and Floyd Whipple, Calgary, shot 72's to tie for low qualifying score, Cush winning a three-hole playoff.

Results were:

Championship consolation—winner: Tommy Elliott, Calgary.

First flight—winner: Art Miller, Calgary; runner-up—A. Thompson, Calgary.

First flight consolation—winner: L. W. Robinson Jr., Munson.

Second flight—winner: M. Steffanick, Red Deer; runner-up, H. M. Beatty, Red Deer.

Second flight, consolation—winner: R. J. Stocco, Drumheller.

Third flight—winner: L. Haner, Calgary; runner-up, J. Knop, Calgary.

Third flight, consolation—winner: A. J. Little, Vegreville.

Fourth flight—winner: Father P. F. Harrington, Camrose; runner-up, N. Scott, Innisfail.

Fourth flight, consolation—winner: A. E. (Bert) Swain, Calgary.

Fifth flight—winner: F. T. Jenner, Red Deer; runner-up, J. M. Moxness, Camrose.

Fifth flight, consolation—winner: Judge Cross, Red Deer; runner-up, N. Filleul, Innisfail.

Three-Year-Old Classic Planned

WINNIPEG, July 2.—(CP)—An $8,000 invitational Canadian championship race for Canadian bred three-year-olds will be run at the Manitoba Jockey Club's fall meeting at Polo Park.

Jockey Club officials are working on plans for the affair and intend to send invitations to owners of Canada's 12 top home-bred three-year-olds in August. The only stipulation is that sufficient owners must accept to ensure a field of at least six.

The winner will take down $5,000 with the remainder being split among second, third and fourth.

Calgary Archers Entertained Here

Edmonton Archers entertained half a dozen "Robin Hoods" from Calgary July 1, shooting a club round on their range on the flats just west of the High Level Bridge.

Art Kent, Calgary, was tops with 364, while other leading scorers were Howard Wilson, 355; Bess Copeman 313, Helen Forbes 298; Bob Copeman 282, Pat Aull 280; Len Stone 268 and Walter Bunkall 248.

The Calgarians were impressed with the new range and it was suggested the provincial championship be held here in 1949. The Calgary group consisted of Art Kent, president of the Alberta Provincial Archery Association and provincial target and field champion; Jean McLellan, secretary of the APAA; Pat Aull, secretary of the Calgary archers; Dennis Aull, Jack Forbes and Helen Forbes, provincial ladies' target champion.

Watt Leads Firemen To 25-4 Victory

Led by Gordie Watt, the hockey Flyers' defenceman, who poled out two home runs, Fire Department trounced Marshall Wells 25-4 in an Intermediate A Fastball League game at West Kingsway Thursday night.

Bud Gilmore and Neil Shave also hit circuit drives for the firemen.

Firemen	260	014	208	25	20	3			
M. Wells	100	002	010	4	13	13			

McGregor and Grossman; Skinner and Geise.

TOO STRONG

He Doesn't Know What Breaks Next

MANCHESTER, England, July 2.—(CP)—Syd Shaw, 17, was fined 2s 6d. (50 cents) plus costs because he didn't know his own strength.

Held by police on a charge of traffic violation, Shaw broke a cast-iron attachment on the door of his cell. He explained to the court:

"I am a coal-heaver and I don't know my own strength.

"I am very impatient and impulsive. I like to roam about and be free and when I feel impatient I have a habit of getting hold of things like that or like this . . ."

His hands tightened about the heavy wooden rail of the dock. It creaked and seemed about to snap. The clerk called out: "Please let go or you'll break it to pieces." Shaw relaxed.

He was fined for breaking the door. The traffic charge was dismissed.

Series Of Strikes Begin In Rome

ROME, July 2.—(AP)—A series of industrial strikes began in Italy at noon today. They were called by the Communist-led General Confederation of Labor (CGIO).

Leaders of the CGIO, which boasts 6,000,000 members, called out "all workers of industry in general" to stage a half-day shutdown for higher pay.

A last-minute decision averted participation by stores in the walkouts.

Public services also were operating, but buses and street cars were scheduled to halt from 5 p.m. to midnight.

NOTICE

To all members of the Edmonton Garrison Sergeants' mess:

The mess will remain closed during the summer camp period, Sunday, July 4th to Sunday, July 18th inclusive.

Re-Opening

Monday, July 19, 1948

I give you CUSHIONED COMFORT

Don't punish yourself by walking on unyielding *steel plates!* Get the cushioned comfort that only comes from buoyant, bouncy Cat's Paw *natural* rubber heels!

CAT'S PAW

non-slip rubber heels and soles

CAT'S PAW-MOLTITE RUBBER COMPANY, DRUMMONDVILLE, QUEBEC

You can make dozens of dishes all tasty and nourishing with

Hunter's CHEESE

A Delicious Cool Drink

Directions: Make tea exactly as usual . . . While still hot pour into glasses filled with cracked ice . . . Add sugar and lemon to taste . . .

"SALADA" ICED TEA

Quality HIGH... price LOW that's Pontiac

When you see a car that's 'way *up* in value and 'way *down* in price, you're looking at a Pontiac!

For Pontiac—the finest car in the low-price field—is priced so *close* to the lowest that *you can afford a Pontiac if you can afford any new car.*

And only Pontiac gives you the wonderful lines of sleek Silver Streak design and all the integrity of Pontiac engineering, based on Pontiac's famous 6-and 8-cylinder L-Head engines.

Pontiac for 1948 is the most comfortable car Pontiac has ever achieved . . . thanks to shock-proof triple-cushioned ride and Unisteel Body by Fisher with no-draft ventilation.

As always, there's Pontiac's exceptional safety and strength, economy, power and performance . . . all refined even further in Pontiac for 1948.

Pontiac is produced in Fleetleader, Fleetleader Special, Torpedo 6- and 8-cylinder series in a variety of models.

And this year Pontiac offers, as optional equipment at extra cost on certain models, the greatest contribution to driving ease in the history of the motor car—the GM Hydramatic Drive!

PRICE ANDREWS LIMITED

10040-104 STREET — EDMONTON, ALBERTA

VICTORY CRY is given by Leo Campbell as he flashes across the finish line—the winner—in the half-mile bicycle race at the Highland Games jamboree. —*Photo by Bland*

City Athletes Sparkle at Games

Campbell, Hooper, Walker Take Aggregate Laurels

Leo Campbell, Pat Walker and Ron Hooper annexed aggregate honors as the annual Highland Games were run off in colorful fashion at South Side Athletic Grounds Thursday.

Brown-thatched Campbell, member of the Edmonton Cycle Club who won many a race hereabouts prior to the war, just couldn't be beaten as he pedalled his bike around the dirt track for three firsts.

Walker, track star of the Edmonton Polar Bear Club who recently returned from an unsuccessful track at the Olympic trials in Winnipeg, also gathered in more than his share of the laurels. He breezed home first in the 100-yard dash, the 220 and the high hurdles, and finished runner-up in two other events.

"Strong man" honors went to Hooper, popular city policeman. Ron was all by himself in tossing the caber, and placed first in the 16-pound shot-put and throwing the 16-pound hammer. He also had a second and a third.

Campbell won the hair and the one-mile bike races hands down, but just moved out Jim Purdy in thrilling three-mile hit-and-miss competition.

Something new was added in the first running of motorcycle races. First place honors went to Jack Sorenson, while Yen Chin copped runner-up spot and C. Corpe and D. Chin tied for third.

Doreen McLeod, Mona Creighton and Doris Nufer, all of Edmonton, dominated the spotlight in ladies' competitions.

More than 5,000 fans took in the gala event, which proved a highly successful affair.

Following are the results:

60 metres—girls under 16 years—(1) Annie Shabarowski; (3) Nora Olson; (3) Pat Waddington.

100 yards — open, men — (1) Pat Walker; (2) Dan O'Neill; (3) Ivan Head.

Throwing 28-lb. weight—(1) Sam Olexiuk; (3) Ron Hooper; (3) Ken McLeod.

Running broad jump—girls under 16 —(1) Doris Reid; (3) Nora Olson; (3) Irene South; (4) Ann Shabarowski.

Putting 16-lb. shot—(1) Ron Hooper; (3) Pat Walker; (3) Don Montcreiff.

Running high jump—boys under 19 —(1) Harold Walters; (2) Al Bryant; (3) Don Montcreiff.

220 yards—open, men's—(1) Pat Walker; (2) Dan O'Neill; (3) Al Bryant.

Javelin—men—(1) Grant Martin; (2) Pat Walker; (3) John Surrock.

Bicycle race—one mile, open—(1) Leo Campbell; (2) Ted Clegg; (3) Jim Purdy.

100 metres—girls' senior—(1) Doris Nufer; (2) Doreen McLeod; (3) Mona Creighton.

Running broad jump—boys under 19 —(1) Doug Swail; (2) Al Bryant; (3) Don Montcreiff.

Running broad jump—girls under 16 —(1) Pat Waddington; (3) Nora Olson; (3) Doris Reid.

Tossing the caber—(1) Ron Hooper.

880 yards — open, men — (1) Nick Lupaschuk; (2) Wayne Anderson; (3) Hans Finken.

100 yards—boys under 19—(1) Ivan Head; (2) Doug Swail; (3) Al Bryant.

50 metres hurdles—girls senior—(1) Mona Creighton; (2) Doris Nufer; (3) Doreen McLeod.

Throwing 16-lb hammer—(1) Ron Hooper; (2) Doc McNaughton; (3) Sam Olexiuk.

Running high jump—girls' senior—(1) Doreen McLeod; (3) Mona Creighton; (3) Doris Nufer.

Running broad jump—open, men—(1) Pat Duncan; (3) Jim Bristow; (3) Pat Walker.

Bicycle race—one-half mile, open—(1) Leo Campbell; (3) Ted Clegg; (3) Jim Purdy.

One mile—open, men—(1) Nick Lupaschuk; (2) Hans Finken.

High hurdles—120 yards, boys under 19—(1) Pat Walker; (2) Don Montcreiff; (3) Harold Walters.

Tug-o'-war—(1) Police "A"; (2) Police "B".

Running broad jump—girls' senior—(1) Doris Nufer; (2) Mona Creighton; (3) Doreen McLeod.

440 yards—boys under 19—(1) Al Bryant; (2) Doug Swail; (3) Wayne Anderson.

Throwing 56-lb. weight—(1) Doc McNaughton; (2) Ken McLaren; (3) Ron Hooper.

Motorcycle races—(1) Jack Sorenson; (2) Yen Chin; (3) C. Corpe and D. Chin (tie); (4) D. Carten; (5) Frank Stevenson.

AGGREGATE TROPHIES

Track and field—Journal Cup—Pat Walker.

Field events—Ron Hooper.

Tug-o'-war—Jackson Trophy—Edmonton Police Athletic Association "A" team.

Bicycle—Kline Trophy—Leo Campbell.

Race Results

WINNIPEG, July 2.—(CP)—Following are Wednesday's results at Polo Park:

FIRST RACE—$900 claiming; three-year-olds and up; 6½ furlongs:

Sun Madras (Bovine)	4.65	3.50	2.50
Sweet Olive (Potts)		4.90	3.70
Braxtown (Connell)			4.10

Time 1:20 3/5. Also ran: Fallis, Flo Broom, Goon Dog, Gatwick 2nd.

SECOND RACE—$800 claiming; four-year-olds and up; 7 furlongs:

Gay Liner (Bovine)	10.65	5.80	3.70
Peggy Dot (Potts)		4.75	3.00
Even Trade (Leavitt)			2.85

Time 1:29 2/5. Also ran: Pagan Pilot, Pine Ring, Joy Yet, Baltimore, Yankee Trader, Golden Sable, Forward Away.

DAILY DOUBLE—$35.95

THIRD RACE—$800 claiming; four-year-olds and up; 1 mile:

Arab Sonnets (Roy)	6.35	4.90	3.60
Nevada Current (Castro)		4.80	3.55
Beau Brummel (Connell)			3.70

Time 1:45. Also ran: Alaska, Isalite, Corporal Mike, Lady Stick, Paper Heels, Amy's First.

FOURTH RACE — $900 allowances; three-year-olds and up; 1 mile:

Diamond (Ulrich)	7.40	4.35	3.25
Coral Rose (Castro)		4.40	3.00
Allenjay (Leavitt)			3.85

Time 1:42. Also ran: Act Three, Morning Mammy, Good Counselor, Sister Dixie, Miss Burdock, Karski.

FIFTH RACE—$1,300 Handicap; three-year-olds; 7 furlongs:

Victory Gift (Bovine)	5.65	3.60	2.80
Frank's Mistake (Swigart)		4.50	3.20
Marhend (Stevenright)			3.60

Time 1:27. Also ran: Optation, Misty Waters, Fair Share, Jack Heipel, Prince Pilot, Susie Berrill.

SIXTH RACE—The Sierra Nevada; $900 and allowances; three-year-olds and up; 6½ furlongs:

Doddie Dandy (Stevenright)	4.40	3.10	2.70
Steven Street (Vina)		3.75	3.15
Goldsmith Boy (Bovine)			4.40

Time 1:20 3/5. Also ran: Lady O'Worth, Spangled Belle, Jandam, Pacoima Brave, Broxan, Stop Press.

SEVENTH RACE—$800 claiming; three-year-olds and up; 7 furlongs:

James J.J. (Leavitt)	3.65	3.10	2.70
Mein Boy (McWinster)		8.20	4.20
Streamline (Potts)			4.15

*Time 1:28 1/5. Also ran: Hot Foot, Glad Answer, Dustbane, Noxarun, Brown Mantle, Surprise Camp, Skip the News.

QUINELLA—$38.15.

THURSDAY'S RESULTS

FIRST RACE—$900; four-year-olds and up; 4½ furlongs:

Memphis Lad (Nielsen)	17.80	7.20	5.55
Carlante (Swigart)		4.90	3.40
Double Mark (Vina)			7.60

Time 56 1/5. Also ran: Sis-Avant, Sandy Nick, Cute Heim, Starstone, The Fairy Bath, Flag Eile, Carol Knight.

SECOND RACE—$900; three-year-olds and up; 4½ furlongs:

Gallant Josie (Vina)	8.65	4.30	3.60
Red Invader (Leavitt)		3.70	3.30
Sun Dolan (Potts)			11.75

Time 1:33. Also ran: Gala Lady, Three V's, Robert E., Fair Kelo, Annie V, Minitonas, Browns Lass.

DAILY DOUBLE—$11.70

THIRD RACE—$900; claiming; four-year-olds and up; one mile and one-quarter:

Buddy Nep (Leavitt)	10.50	4.30	2.75
Conexia (Connell)		3.10	2.45
Squeezit (Vina)			2.40

Time 2:11 2/5. Also ran: Superatino, Casta Boy, Sir Mortimer, Maxim Loan, Some Yank.

FOURTH RACE—$800 claiming; maiden three-year-olds and up; 1 furlong:

Miss Luton (Connell)	8.50	5.25	3.25
Bambinice (Nielsen)		8.65	4.55
Gallasha (Stevenright)			2.80

Time 1:38 4/5. Also ran: Roman Dista, Liberty Gal, Dutch Beauty, Gypsy Opal, Gillan B, Pepper Lou.

FIFTH RACE—The Selkirk; $1,300 Handicap; three-year-olds and up; 1 furlong:

Doo Little (Leavitt)	4.20	3.00	2.30
Maninka (Connell)		6.80	3.90
Bellin (Stevenright)			2.90

Time 1:36. Also ran: Amaterson Silent Flame, Marbanne.

SIXTH RACE—$900 allowances; three-year-olds and up; one mile:

Silver High (Vina)	3.60	3.10	2.50
Grande (Connell)		4.00	4.10
Nodeboy (Marsh)			4.70

Time 1:41 2/5. Also ran: Dale Light, Cappy 8, Crusiris, Heart Attack, George O, Ii Meadowland, Mighty Menace.

SEVENTH RACE — $900 claiming; three-year-olds and up; 6½ furlongs:

Slateford (Roy)	11.70	4.20	2.60
Nikkielle (Schmied)		3.25	2.10
Car Lee (Potts)			6.80

Time 1:22 1/5. Also ran: Brave Commander, Dog II, Pasha's Pash, Sagelyn, Marvin Hi, Marine, Vegas Blond.

QUINELLA $10.75

Coaltown Lets Supporters Down

CHICAGO, July 2—(AP)—Calumet farm's Coaltown, prohibitive favorite, ran a dismal third in the $22,150 Stokelie handicap at Arlington Park Thursday, as Delmar stable's Piet drove home to pay $60.60 for $2.

Piet was the extreme outsider in the field of five three-year-olds, and his victory almost caused the majority of the 14,268 patrons to swoon. Coaltown, meanwhile, went off as the 1-5 favorite.

SPORTS BULLETIN

Anavets Shade Pats In Stubborn Battle

A long solo dash and accurate kick by fleet Ted Lewis in the dying minutes of an evenly-contested game gave Anavets a 4-3 edge over Oliver St. Pats in an Edmonton and District Football League game at Clarke Stadium Wednesday night.

Playing in a high wind that tossed the ball around, the teams staged a stubborn battle all the way. The victory consolidated Anavet's second-place position in the standing with ten points, two behind the North Side Legion.

New blood was injected into the Anavets, and paid off highly. The newcomer was Jim Nimmo, a 31-year-old centre-forward who has just crossed the pond from Liverpool. Jim played with the Marine amateur team over there and his club reached the final, only to be beaten out by Dulwich Hamlet.

Nimmo's contribution was a goal and an assist, a pretty fair debut.

Anavets did some further rebuilding by signing Sam Fielden, 28, who played with the RAF in Rochdale, England.

Controlling the ball was difficult, but the teams put on a fine display of soccer, with Oliver doing most of the pressing with the wind as a helper in the first half. Play was decidedly Anavets in the second half when they switched over.

Bill Krapko and Danny Birmingham were the other Anavets scorers, while James (2) and Ken Parsons counted for the losers.

LINE-UPS

Anavets — Anderson; McGee, Olander; J. Birmingham, Peters; Richardson, D. Birmingham, Nimmo, Krapko, Lewis.

Oliver — Russell; Davidson, Robertson; Johnson, Parsons, Wade; Hosking, James, Mason, Durocher.

HOW THEY STAND

	W	L	T	F	A	Pt.
NS Legion	6	0	0	42	6	12
Anavets	5	1	0	20	9	10
Cloverdale	3	2	1	17	14	7
Maple Leafs	2	3	1	11	21	5
RAF	1	5	0	11	30	2
Oliver	0	6	0	9	41	0

Joe For Alderman

DETROIT, July 2—(AP)—The Detroit Tribune said Thursday that Joe Louis is being urged to run for a seat in the city council here.

Louis announced his retirement as world's heavyweight boxing champion last week and indicated he might be interested in politics.

FLYING through the air with the greatest of ease, Pat Walker, Polar Bear Club star, breezes to victory in the man's 220-yard dash at the South gathering Thursday afternoon. —*Photo by Bland*

Rice water can be saved to starch collars, lace edgings, and dainty things.

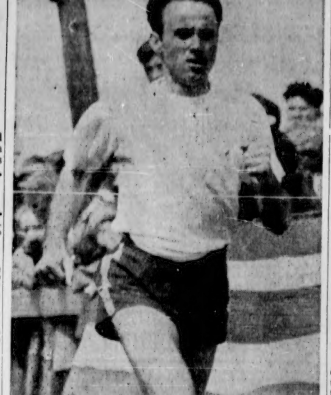

BUSTING THE TAPE first in the men's 880-yard run as Scotsmen trampled the heather at South Side Athletic Grounds yesterday, is Nick Lupaschuk, a member of the Edmonton Polar Bear Club. —*Photo by Bland*

Archie Wilder Paces Swat Gang With .402

Archie Wilder, Calgary Purity 99, has taken over from Ernie Beland as top hitter in the Big Four Baseball League, according to the latest set of averages released Thursday by the Hal Dean bureau of statistics.

Better known as a hockey star with Calgary Stampeders, Wilder is hitting a tidy .402. Second and third slots are held down by teammates of Wilder's, Ernie Choukalos and Ernie Beland. The 20-year-old Choukalos is swatting away at a .326 pace, while Beland, who paced the circuit through the first five weeks, has a .379 mark.

Cubs' Doug Stevenson .366, and Billy Price, Esk second sacker who is sidelined by knee injuries, follow the top three. Price has a .364 mark in 162 trips.

Other leaders are as follows: runs batted in—Beland, 33; home runs—Wilder, 9; three-base hit—Gully, Purity, Morgan, Esks, Price, Superstein, Chulis, four; two-base hit—Lowe, Purity, Perani, Esks, 10; sacrifice hits, Bartlett, Cubs, 10; stolen bases—Chulis, Cubs, 29; pitching—Carpenter, Purity, 7-1.

The leaders follow:

	G	AB	R	H	Pct.
Wilder, Purity	21	82	24	33	.402
Choukalos, Purity	21	76	11	30	.395
Beland, Purity	21	132	34	50	.379
Stevenson, Cubs	34	123	17	45	.366
Price, Eskimos	37	162	36	59	.364
Gibson, Buffaloes	36	124	29	44	.354
Noon, Purity	30	115	20	38	.330
Johnston, Cubs	33	70	13	23	.329
Work, Buffaloes	34	138	25	45	.326
Brockie, Eskimos	31	133	21	43	.316
Cloverlock, Cubs	25	77	9	24	.312
Buckshay, Purity	35	131	29	41	.311
Gully, Purity	36	160	34	49	.306
Gonzales, Eskimos	36	141	26	43	.305
Stroutger, Buffaloes	36	140	19	42	.300
O'Connor, Buffaloes	36	139	40	41	.295
E. Morris, Eskimos	34	134	39	39	.291
Morgan, Eskimos	35	145	14	42	.290
Samis, Eskimos	35	110	20	31	.282
Perani, Eskimos	35	129	19	36	.279
Mate, Purity	26	54	14	15	.278
Mori, Buffaloes	36	152	16	42	.276
Lowe, Purity	35	136	32	37	.272
Pope, Buffaloes	35	67	9	18	.269
Lane, Cubs	21	101	13	27	.267
Seaman, Eskimos	27	75	15	20	.267
Bradley, Buffaloes	36	136	27	36	.265
C. Morris, Buffaloes	36	87	12	22	.253
Stewart, Purity	31	80	8	20	.250
Chulis, Cubs	27	135	31	33	.244
McGill, Eskimos	34	134	18	32	.239
Superstein, Cubs	34	114	14	26	.237
Cawsey, Cubs	27	78	11	18	.231
Bartlett, Cubs	35	126	25	29	.230
Petrunia, Buffaloes	22	63	7	14	.222

Bill—Buland 35, Work 34, Gibson 31, Gonzales 28, Gully 26, Mori 26, Lowe 22, E. Morris 22, Samis 21, Price 30, Walder 20, Brockie 16, Morgan 18, Stevenson 18, Stroutger 17, McGill 16, Perani 16, Bradley 15, O'Connor 14, Chulis 13, Mazer 13, Huckabay 12, C. Morris 12.

HR—Wilder 9, Beland 7, Work 6, Gonzales 5, Gully 5, Mori 5, Bradley 4, Gibson 4, Lowe 4, Noon 4, Chukalos 3, E. Morris 3, O'Connor 3, Brockie 2, Gorbous 2, Maze 2, Mills 2, Chulis, Enjaian, Stevenson, Johnston, Samis, McGill, Perani, Sawchuk, McLellan, Restell, Stinson, McDonald, Stewart.

3B—Gully 4, Morgan 4, Price 4, Superstein 4, Bradley 3, Chulis 3, Bartlett 2, Brockie 2, Clovechok 2, Gibson 2, Stroutger 2.

2B—Lowe 10, Perani 10, Morgan 9, Price 9, Gonzales 8, E. Morris 8, Beland 7, Brockie 7, Huckabay 7, Mori 7, Stroutger 7, Stevenson 7.

1H—Bartlett 10, McDonald 9, Chulis 7, Bradley 3, Lane 4.

SB—Chulis 29, Superstein 19, Brockie 15, O'Connor 15, Bartlett 14, Gully 12, Seaman 11, Bradley 8, McGill 8, Stroutger 8, Gibson 7.

Double Plays—Eskimos 30, Purity 24, Cubs 20, Buffaloes 17.

PITCHING

Purity—Carpenter 7-1, Maze 6-1, Mills 6-3, Slowinski 1-1, Kanik 3-3, Howell 0-1, Cameron 0-1, Brown 0-0.

Buffaloes—Bradley 6-1, Brosseau 4-2, Younzie 2-1, Stover 4-3, C. Morris 3-4, Guntner 5-1, Gibson 6-3.

Eskimos—Seaman 5-2, Mellbye 3-2, Darrah 5-3, H. Callihan 1-1, Belter 4-6, Morgan 0-1, V. Callihan 0-3, E. Morris 0-0, Simon 0-0, O'Neill 0-0.

Cubs—Sullivan 2-1, Tranz 3-3, Purvis 2-2, Peters 1-1, Kelly 2-3, Hawkey 2-3, Hunter 1-7, Stobo 0-1, V. Callihan 0-3, Kuzyk 0-0, Fort 0-0.

In Spiel Final

NELSON, B.C. July 2.—(CP)—E. C. Thode, Saskatoon, and Earl Hallnan, Dawson Creek, B.C., advanced to the finals of the Canadian summer curling championship here Thursday.

Two Leaf Uprisings Sink EAC Juniors

Budd Williamson's Edmonton Athletic Club aggregation just couldn't stand prosperity while dropping an 11-8 Junior Baseball league fixture to Maple Leafs at Clarke Stadium Wednesday night.

At the end of five and one-half innings the scoreboard showed the Clubmen riding along high and dry on the business end of an 8-1 score. They looked like anything but losers at this stage.

Then it happened.

In the bottom of the sixth Leafs clicked for six runs, the uprising chasing Ray Enright, EAC chucker, to the showers in favor of Bob (Lefty) Hoskins. Half the runs came over when Len Haley permitted Kay Strate's drive to centre to go through his legs and the Leaf first-sacker made it all the way home in the van of the Kilburn brothers, Colin and Doug, who were on base at the time. In the same frame Jim Stewart belted a three-run homer.

Came the eighth inning and the Clubbers went under for keeps in the face of a second Leaf uprising, this one good for four runs. Hits by Wally Laubman and Colin Kilburn accounted for most of the damage to give young Pete Diakur a second triumph.

Score by innings:

EAC's	123 000 000—	8 13 4
Maple Leafs	010 006 04x—	11 12 3

Enright, Hoskins (6) and Barkwetz; Grabow, Diakur (3) and Laubman.

Purity Coming For Four Games

Calgary Purity 99, pace-setters of the Big Four loop, will be at Renfrew Park Friday night to open a four-game week-end series against Eskimos.

The teams will play a double-header tonight, first game to start at 7:00 o'clock. Third game of the series is set for Saturday at 8:00 p.m., with the wind-up Sunday afternoon at 3:00 o'clock.

Cubs will be in Calgary at the week-end to tackle Buffaloes.

Dodgers Reach Midget Ball Final

Dodgers, behind Clark's nifty four-hitter, zoomed to the final of Henry White's Maple Leaf Midget Baseball League Thursday when they swamped Cardinals 12-7 at the Leaf diamond.

Dodgers will clash with Braves for the league title tonight at 6:30 o'clock.

Line Score	R	H	E
Cardinals	310 04—	7 9	1
Dodgers	843 1x—	12 4	2

Townsend, Pelech (4) and Metzuba; Clark and Zemrau.

Fans Woodenface

Thirteen-year-old Roy Whitford of Riverdale school supplied the field to win the honors when the **Bulletin's** woodenface held the stage at Riverdale playground Wednesday.

Sports Today

BASEBALL

6:30 p.m.—EAC vs. South Side at Clarke Stadium.

7:00 p.m.—Purity vs. Eskimos at Renfrew Park (doubleheader).

FASTBALL

7:00 p.m.—Legionnaires vs Anavets and Norwood vs. Singers at Kingsway Park.

Callies Hold Cup

CALGARY, July 2.—(CP)—Calgary Callies retained their hold on the Sons of Scotland cup when they defeated Astras 6-2 in the final game. Astras, who won a two-game series against Edmonton here Saturday for the Alberta soccer championship and the right to meet B.C. in the Dominion playdowns, were hampered by injuries to Smart and Wright.

HITS OF THE WEEK

WIPER ARMS & BLADES For all cars. BLADES 25c ARMS 25c

Accelerator PEDAL Fits most cars. 95c

LICENSE PLATE JEWELS RED or GREEN 10c

EMERGENCY CHAINS Strong case hardened steel cross chains with water proof strap. $1.15

Suction Type ASH TRAY Spill-proof receiver. Sticks to glass or metal. 49c

Ignition LOCK SWITCH Priced at Only 1.59

HUB CAPS It's easy to replace lost or broken hub-caps. They keep dirt off of axles and wheel bearings in addition to adding to the appearance of your car. Plymouth 1.75 up Chevrolet 1.29 up Ford 1.29 up

WINDOW ANTI-RATTLER Only 19c

CARBURETORS Here is a quick inexpensive way to end your carburetor troubles. A real replacement for that old faulty or worn out carburetor. As Low as 9.95

FAN BELT Cable cord construction. For longer wear. 95c and up

JOHNSON'S CARNUT Nationally known. 69c

MIDLAND AUTO SUPPLY 10415 JASPER AVENUE Phone 21932

Rudy's Men's Clothes SUITS and COATS Large Stock. Ready to Wear and Made to Measure PHONE 21945 10112 103 ST.

YOU CAN BE PROUD OF YOUR CAR! Our Expert Fender and Body Work banishes dents completely . . . removes scratches and rust, means better appearance now and higher resale value. Drive in for an Estimate Today! Our Convenient Budget Plan is at Your Service. Price Andrews LIMITED Buick and Pontiac Dealers and G.M.C. Trucks 10040-48 104th St. Ph. 22951

Ralph E. Claxton SUITS-COATS MADE-TO-MEASURE! INSIST ON QUALITY . . . BE WELL SUITED! 310 EMPIRE BLK. PH. 21060

892 out of 1000 Men HATE "SISSY PERFUMES" IN HAIR DRESSINGS BRYLCREEM is the first choice of discriminating men because it's sensibly performed. BRYLCREEM is a sensible hair dressing in all ways, and is Canada's largest selling hair dressing. It instantly makes your hair neat, well-groomed, attractive. BRYLCREEM is not sticky or greasy, keeps hair in place all day. Sold in economical handy tubes. GIVE THE ROOTS A CHANCE—USE BRYLCREEM BRYLCREEM NO GUM • NO SOAP • NO ALCOHOL • NO STARCH

KNOWLES JEWELLERY CONVENIENT CREDIT TERMS 10156 Jasper Avenue Phone 21457

Cotton Cracks Record in Open

MUIRFIELD, Scotland July 2—(AP)—Henry Cotton turned the British open golf championship into a British picnic Thursday with a record-breaking 66 for a 36-hole total of 137.

THE KING LOOKS ON

Watched at the first tee by the King, Cotton shattered Walter Hagen's Muirfield course record that had stood for 19 years. Britain's Alf Perry equalled it in 1935. Cotton's sport delighted British golf writers and fans with the prospect of saving their last major title from United States hands.

The American challenge, headed by Lawson Little, Claude Harmon and amateur Frank Stranahan, wilted. Arthur Clark, a little-known pro from Huntington, W.Va., led the "American pack with 145, eight strokes behind Cotton.

The leaders looked like this after the 36 holes: Cotton, 71-66—137; Charlie Ward, Britain, 69-72—141; Sam King, Britain, 69-72—141; Flory Van Donck, Belgium, 69-73—142; Arthur Lees, Britain, 73-69—142; Roberto De Vincenzo, Argentina, 70-73—143; Norm Von Nida, Australia, 71-72—143; Fred Daly, Ireland, 72-71—143; Alf Padgham, Britain, 73-70—143.

TIES COURSE RECORD

Kingsley, a stocky Utah amateur, tied the course record for amateurs with his 69. He now holds it jointly with Lawson Little, who set it in 1935—the year he won his second straight British amateur crown.

Only three amateurs are left for the two final rounds. The others are Stranahan, winner of the British amateur title last month, and Marie Gonzalez, spindling 125-pound Brazilian.

The King's visit was the first ever made to a British golf champion by a reigning monarch. The only similar occurrence was in 1931 when the Prince of Wales—now the Duke of Windsor—went to the open at Carnoustie, Scotland, and followed Argentine pro Jose Jurado in the rain.

The American contingent lined up like this: Clark, 74-71—145; Johnny Bulla, 74-72—146; Kingsley, 77-69—146; Bobby Cruickshank, 74-74—148; Stranahan, 77-71—148; Harmon, 75-73—148; Little, 74-76—148.

The King Rights Stranahan's Grip

MUIRFIELD, Scotland, July 2.—(AP)—Frank Stranahan of Toledo, Ohio, who holds the British amateur golf title, was presented to the King Thursday.

"I never met a king before," Frank said. "I didn't know what to say."

The presentation took place on the lawn of Muirfield golf course, where Stranahan is playing in the British open championship.

"The King told me he thought I turned my left hand too far over when I grip the club," Frank reported.

Marlin 10 for 25¢ RAZOR BLADES STAY SHARP LONGER

MODERN TAILORS MEN'S SHOP One Store Only 97 St. & Jasper Ave.

DON'T MISS HEALY'S Budget Plan TO PURCHASE YOUR TIRES—BATTERIES AUTO ACCESSORIES ON EASY TERMS Healy Motors LIMITED Jasper at 101 St. Ph. 22561

Townsend Clark CHAMPION-COMPOSITION LAWN BOWLS Price 18.50 pair (Blue Standard) INTERNATIONAL BOWLING BOARD Irving Kline

Moher ON SPORT

By STAN MOHER, Editor

L.A. To Edmonton—12 Hours

Leo Ornest, west-end youth who was prominent in the local sports picture before heading for California three years ago, took in Thursday night's Esk-Cub schemozzle at Renfrew Park.

Just 24 hours earlier he sat in Wrigley Field, Los Angeles, as the hometown Angels knocked off 'Lefty' O'Doul's San Francisco Seals in a Pacific Coast league clash.

Bright and early Thursday morning the one-time pitcher with Arrows and other clubs hereabouts stepped into a plane. The airlines people turned him loose in Edmonton little more than 12 hours later. For sure it has become a small world now that the seed planted by the Wright brothers just after the turn of the century is producing such a bountiful harvest.

Since enrolling at University of Southern California in 1945, Ornest has kept his hand in where sport is concerned. As a result he has been in contact, more or less, with a number of former Edmonton athletes now living in and around Los Angeles.

He brought news of Harry Black and the Carney brothers, Jack and Norm. As well such names as the Forsythe brothers, former outstanding performers on the local hockey front, Eric Beauchamp (EAC's 1937-38), Bud Wolfe, 'Buck' Kelly and Andy Maloney made their way into a shooting-the-breeze session.

★ ★ ★ ★

Coaching Berth Beckons Black

Black and Jack Carney were stickouts on Los Angeles Monarchs of the Pacific Coast Hockey league last season. The former, an older brother of Flyers' Johnny, seems headed for a coaching role at USC, if and when college hockey returns to southern California. There's a good chance of a revival in-time for a league to operate next season.

Norm Carney, Wolfe, Kelly and Maloney no longer figure in the competitive sport field, except as spectators.

As Hockey News correspondent for his part of the country and as well because he refereed a number of games in the league, Ornest is highly conversant with what goes in the Pacific Coast puck circuit.

To hear him tell it the recent changeover from amateur to professional status is a good thing for president Al Leader's league. "It means the finish of a lot of veteran players in favor of up and coming young prospects," he sees it. Calibre of play should improve.

The New Westminster franchise will be transferred to Victoria with the completion of a new rink in the B.C. capital, probably by January of next year.

Interests in Sacramento and Phoenix, (the right people are ready to go with lots of money in the Arizona city) are clamoring for PCHL franchises. Bigger and better days seem to lie ahead.

★ ★ ★ ★

Television Has Dug In

Hockey was the first game to be televised from Los Angeles. During the season before last a Los Angeles-Vancouver game served as an initial test. As Ornest remembers it Andy Clovechok, present Flyer star, tallied the winning goal for Vancouver.

Today television has a strong hold. Such other sports as baseball and horse racing have joined the fold. Far from cutting down attendance the service had, if anything kited the size of the turnouts.

Subject of this blurb was pleasantly surprised at the excellence of the lighting system which turns night into day at Renfrew. As well the fact that Jack McGill took a 0-3 pitch to bang home the winning run for the Eskimos in the eighth inning intrigued him no end.

"They're doing that a lot in the Coast League these times, especially in the late innings," he pointed out.

Ornest expects to spend a couple of weeks with his parents, following which he will head back to Los Angeles. He's in his third year at USC, has one more to go after this before qualifying (he hopes) for a sheepskin in journalism-radio.

Senior Fastballers Battle to 6-6 Draw

Bill Onischuck and Art Zeavin hooked up in a pitching duel in a senior men's fastball game at Kingsway Thursday evening, and after 11 tense innings, they walked off the field without reaching a decision.

Both hurlers were nicked for only a half dozen hits as Precision Machine battled Henry Singers to a thrilling 6-6 stalemate. Onischuck, for the Precision mound, whiffed 10 while Zeavin struck out nine.

In the lid-lifter of a doubleheader Anavets crushed Moose 8-3. South Side ladies whipped Burns 10-3 and Walk-Rites dunked Mortons 7-1 in a pair of tilts Wednesday.

Roy Chobotuk smashed out a homer for Precision to cap a three-run seventh inning, but Singers came right back with four in the eighth. The Machinists evened the count with a single-ton in the ninth, and there was no separating the teams from there on.

Roy Lalande was the "big stick" for Anavets with a pair of triples. Flora Reid smacked a homer and a triple to pace South Side, and Ellie McIntosh was unbeatable on the mound for Walkites.

THURSDAY

LINE-SCORES

		R	H	E
Anavets	010 003 041—9	9	2	
Moose	000 101 001—3	4	4	
Vendall and Nayowski; Buttar and Britton.				

		R	H	E
Precision	000 000 301 00—4	6	1	
Singers	300 000 040 00—4	6	6	
Onischuck and Shaul, Collier (8); Zeavin and Mendzyk.				

WEDNESDAY

		R	H	E
Burns	000 50—5	5	2	
South Side	318 00—10	6	2	
Smith and Fediuk; Boyer, McPherson (8) and Wilson.				

		R	H	E
Mortons	100 000 0—1	4	1	
Walk-Rites	002 220 x—7	9	2	
Landry, DeBassard (8) and Arnold; McIntosh and Wilson.				

Where the Smart Clothes come from! Cal's MENS SHOP 10-101 JASPER AVE.

Net Stars Resume Inter-Club Play

Eastwood racquet wielders took a decisive victory over Scona Center, Civil Service nosed out Garneau, and Glenora dumped Rosdale as inter-club tennis play was resumed on three fronts Wednesday night.

Following are the results:

CIVIL SERVICE VS GARNEAU

Men S—Mitchell (G) def McMillan (C) 6-0, 6-3, 6-3.

Men D—McManus-Power (G) def Cameron-Laird (C) 6-4, 6-3.

Junior Men S—Trott (C) def Davies (G) 6-1, 6-3.

Ladies' S—M. Forrester (C) def. I McManus (G) 6-4, 6-4.

Ladies' D—Ingall-Holmgren (C) def Taylor-B. McManus 6-3, 6-3.

Junior Ladies' S—Collinge (C) def J. Tweed (G) 6-1, 6-3.

Mixd D—Stewart-McClung (G) def Mason-Allen 6-1, 6-3.

GLENORA VS ROSSDALE

Men S—Sinclair (G) def Clark (R) 6-2, 6-4.

Men D—Rosedale won by default from Glenora.

Junior Men's S—L. O'Connor (G) def. Battin (R) 6-3, 6-3.

Ladies' S—Hutton (G) def Arnison (R) 6-4, 6-4.

Ladies' D—Gillis-McCullough (G) def Moreau-Godwin (R) 6-0, 6-3.

Junior Ladies' S—Mitchell (R) def Hyndman (G) 6-0, 6-0.

Mixd D—Lovell-Hendry (R) def B. O'Connor-Braun (G) 6-4, 6-4.

EASTWOOD VS SCONA CENTRE

Men's S—Young (E) def McDonald (S) 6-3, 6-4.

Men's D—Allard-Watson (E) def Wiegland-Rayner (S) 6-4, 6-4.

Junior Men's S—Gaetz (E) def. McEachern (S) 6-2, 6-2.

Ladies' S—Gilbert (S) def. Kropp (E) 6-1, 6-3.

Ladies' D—Young-Anderson (E) won from Scona by default.

Junior Ladies' S—Finlay (E) def Mansfield (S) 6-0, 6-4.

Mixd D—McKinney-Adams (E) def Hagerman-Hagerman (S) 6-4, 6-1.

(Additional Sport on Page 7)

FLETCHER SHADES MARTELL IN SASK.

PRINCE ALBERT, Sask., July 2.—(CP)—Pat Fletcher, professional at Saskatoon Golf and Country Club, retained his Saskatchewan open golf title Thursday by carding 13 for the 36-hole competition, a stroke less than he registered on his home course last year.

Fletcher took three strokes off par in his morning round, shooting at 68. He shot par golf in the afternoon.

Henry Martell, Canadian amateur champion in 1946, now pro at Edmonton Highlands Golf Club, carded 140, and was one under par in each of his two rounds. Martell, who announced early in the week he would not enter, made up his mind to go at the last minute.

Bob Lemon Pitches No-Hitter at Tigers

NEW YORK, July 2.—(CP)—Bob Lemon officially took over as kingpin of American League pitchers Thursday night as he threw the first no-hitter of the major league season, blanking Detroit Tigers 2-0.

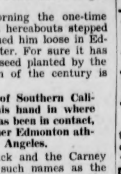

BOB LEMON . . . No-hitter.

There were grounds for argument before that performance as to the relative merits of Lemon and such other mound artists as teammate Bob Feller, Detroit's Hal Newhouser and one or two others. But the no-hit job left it up to the opposition to topple the converted outfielder from his front-ranking spot.

Lemon allowed three Tigers to reach first base, all on walks, as he chalked up his 11th victory and fifth shutout of the year.

His performance raised the envy among others, of the Brooklyn Dodgers, a team with a wonderful farm system but with no immediate prospects of getting out of the National League's second division.

Lemon's masterpiece was the first ever achieved under the lights in the American League. Johnny Vandermeer of Cincinnati did the trick against Brooklyn Dodgers in 1938, and big teammate Ewell Blackwell came through against Boston Braves last year.

The last major-league no-hitter was Bill McCahan's job for Philadelphia Athletics against Washington Senators last Sept. 1.

Lemon's fancy fielding helped his cause as he had four assists and two putouts. He had two scares, one when leftfielder Dale Mitchell made an amazing, one-handed leaping catch of George Kell's liner in the fourth, and the other when Ken Keltner went deep behind third base to nip Hoot Evers on a slow hopper.

How They Stand

BIG FOUR LEAGUE

	W	L	Pct.	GB
Purity	34	14	.632	
Buffs	30	16	.556	3½
Esks	30	15	.513	
Cubs	13	36	.265	

NATIONAL LEAGUE

	W	L	Pct.	GB
Boston	38	27	.585	
St. Louis	35	26	.547	2½
Pittsburgh	34	29	.540	3
New York	32	31	.508	5
Philadelphia	34	33	.507	5
Brooklyn	27	34	.443	9
Cincinnati	26	37	.429	9½
Chicago	28	37	.415	10

Thursday: New York 1, Boston 4; St. Louis 3, Chicago 4; Philadelphia 4, Brooklyn 2, Pittsburg 3, Cincinnati 2.

Wednesday: New York 1, Boston 3; St. Louis 1, Chicago 9; Philadelphia 15, Brooklyn 4.

AMERICAN LEAGUE

	W	L	Pct.	GB
Cleveland	39	24	.619	
Philadelphia	41	27	.603	½
New York	39	26	.600	1
Boston	32	30	.516	6½
Detroit	30	34	.469	9½
Washington	30	45	.462	10
St. Louis	23	38	.377	14
Chicago	19	41	.317	18½

Thursday: Cleveland 5, Detroit 0; Boston 7, New York 10; Washington 7, Philadelphia 3; Chicago 3, St. Louis 8.

Wednesday: Chicago 1, St. Louis 2; Cleveland 2, Detroit 0; Washington 4, Philadelphia, rain; Boston 7, New York 3.

INTERNATIONAL LEAGUE

Thursday: Jersey City 8-1, Montreal 6-9, Newark 3-1, Toronto 13-4; Syracuse 5, Buffalo 3; Baltimore 1, Rochester 2.

Wednesday: Baltimore 3-6, Toronto 1-2; Syracuse 7, Montreal 10; Newark 9-5, Buffalo 4-4; Jersey City 4-6, Rochester 2-5.

AMERICAN ASSOCIATION

Thursday: St. Paul 5, Columbus 4; Milwaukee 5, Toledo 6.

Wednesday: Milwaukee 1-9, Columbus 3-4; St. Paul 0-18, Toledo 3-4; Minneapolis 2, Louisville 1; Kansas City 11, Indianapolis 1.

PACIFIC COAST LEAGUE

Thursday: Sacramento 10, San Diego 1; San Francisco 1, Los Angeles 0; Seattle 3, Portland 0; Hollywood 9, Oakland 3.8

WESTERN INTERNATIONAL

Wednesday: Vancouver 5, Tacoma 3; Victoria 1, Bremerton 3; Spokane 6, Salem 3; Yakima 3, Wenatchee 6.

BASEBALL'S BIG SIX

	G	AB	H	R	Pct.
Williams, Red Sox	62	229	80	62	.401
Musial, Cardinals	65	252	96	101	.401
Boudreau, Indians	55	229	84	48	.373
Holmes, Braves	56	237	80	81	.357
Kiner, Phillies	64	241	82	61	.340
Parko, Cubs	58	218	66	36	.349
Zarilla, Browns	60	216	69	74	.343

Runs batted in—American, Williams, Red Sox 70; National, Sauer, Reds 58.

Home runs—American, DiMaggio, Yankees, 18; National, Sauer, Reds 22.

Under Mosaic law the first-born male child received a double portion of the inheritance, and also became head of the family.

Buffs Edge 99's In Hitting Spree

CALGARY, July 2.—(CP)—Calgary Buffaloes outlasted Purity 99's in a 10-inning, wild-hitting batters' spree Thursday night to chalk up a 17-15 victory over the Big Four Baseball League leaders.

The win gave Buffaloes an even split in the twin-bill Dominion Day series. Purity won the opener 11-3.

Des O'Connor, Buffs' third sacker, established what is believed to be a league record in the second game by cracking out six hits in seven times at bat, including a triple. Four homers were included in a 40 hit attack. Greg McLellan 3b and Work of the Buffs, and Archie Wilder, Purity, being the slege guns.

First game also produced four round trippers with Glen Gorbous, 17-year-old rookie from Vulcan, Ernie Chouklaos and Tony Maze doing the belting.

FIRST GAME

		R	H	E
Buffaloes	000 010 011—	3	15	1
Purity	030 110 42x—	11	18	0

Morris and Mori; Maze and Chouklaos.

SECOND GAME

		R	H	E
Buffaloes	105 003 240 3—	17	25	4
Purity	300 232 005 0—	15	18	5

Brossoux, Stover (10) and Petrunia; Carpenter, Maze (16) and Stewart.

After the collapse of the Roman Empire good roads disappeared from Europe for some 12 centuries.

Cubs' Climb Given Rude Jolt by Esks

Morrismen Win 8-3, 8-5 In Holiday Ball Series

By Stan Moher
(Bulletin Sports Editor)

The Johnny-Come-Lateleys of the Big Four Loop went for the complete treatment at Renfrew Park Dominion Day. Meaning that manager Laurel Harner's Cubs, recent sensations of the league, dropped a doubleheader to their cotownsmen, the Eskimos.

In a rain-interrupted afternoon encounter Esks called the shots by an 8-3 count. Following a hurried evening repasts the teams went back into action and again Eddie Morris and his men got there first with the most, score being 8-5 in a free-swinging tilt.

The twin reverses put a big crimp in Cub plans to vacate the cellar. They went in agaipst the Esks boasting a total of nine triumphs in their last 10 games. Had they managed to reel off a pair of wins Thursday a spot just three games to the rear of the third place Esks would have been theirs. As it was the Motormen dropped seven games behind and face the tough task of starting all over again their climb to contention.

DAMAGING RALLY

In Thursday's opener a big fourrun Esk rally in the sixth inning broke wide open a 2-2 ball game, besides giving long (Woodenface) Darrah his sixth pitching conquest of the season.

A free ticket to first issued to Darrah by his mound opponent, Forrest Hunter, touched off the explosion. Before the side retired Ed Morris and Jack McGill had blasted doubles, Dave Brockie and Gene Perani had further shaken Hunter with one-base knocks, the whole barrage worth four runs.

At this point rain interrupted play for an hour. Following resumption Esks clicked for another pair of tallies in the seventh, gave up one to the opposition in the same inning.

Esks also broke loose in the late innings to put the wrapper on the second offering. Trailing 2-4 in the top of the seventh the Hotelmen drew even on hits by Ken Samis, Ed Belter and Dave Brockie and finished their mopping up chores for the day with three more in the eighth and a singleton in the ninth.

MORRIS STARTED IT

Appropriately enough a towering 400-foot triple to left centre by manager Morris was the spearhead of the winning rally in the eighth. McGill promptly shooed the bosuman across by banging a sizzling-and-three pitch to safe territory after which Cub shortstop Andy Clovechok played fast and loose with a double play grounder from the bat of Samis. Gene Perani came on the scene at this time and his single to left field scored McGill and Samis.

It was the ball game.

Tony Chulla of the Cubs wasn't around at the finals. In the early stages the little second-sacker held the upstarts with his long range hitting at Ed (Lefty) Belter's expense. In the first inning he tripled to right field and in the fourth walloped another three-bagger down the left side, this one good for a pair of RBIs.

However, in the sixth frame he ran afoul of umpire Fred Lupul and was chased from the premises. Chulla was called out on strikes, the decision precipitating the argument which led to his expulsion.

Hal Kelly opened on the firing line against Belter only to give way to Dick Peters as Esks made the joint jump in the eighth.

Bull-Pen Musings: Glen Tresedder, Salt Lake City southpaw, joined Cubs Thursday. He was in uniform but did not see action . . . Gerry Prouty, a righthander from Salinas, Calif., was expected in the city late Thursday . . . He's due to hook on with Esks.

* * *

Mayor Ainley is dickering for a benefit game for his aid-to-B.C.-flood-victims-campaign. And there's a good chance that one will be played at Renfrew . . . It will likely be a Canadians vs Americans deal if it goes through, teams to be chosen from the Cubs and Esks.

* * *

Ray English, infielder with Calgary Buffs last season, took in the games . . . He hopes to catch on with Esks, came north, as a matter of fact with the idea of playing in yesterday's twin-bill . . . However, at the last moment Sam Timmins refused him a release and he returned to Calgary to try and obtain same . . . Esks are hot after Alex Uffleman . . . Cubs were pretty certain long Darrah was picked off first in the sixth inning of the first game and howled long and loud to no avail.

CUBS:	AB	H	O	A	ESKS:	AB	H	O	A
Chulla, 2b	4	4	0	1	G'lyles, ss	4	1	3	1
B'lett, lf, cf	3	0	2	1	Br'kie, cf	5	3	5	0
Eng'sn, 3b	4	0	2	3	Morgan, 3b	4	1	2	2
Bailey, rf	4	0	1	0	Morris, c	3	2	6	0
Lace, 1b	3	1	2	2	McGill, 1b	5	2	11	1
C'lock, ss	4	1	4	3	Perania, lf	5	1	1	0
Buono, c	4	2	7	0	M'Tyre, 2b	5	2	2	1
B'tein, cf	2	1	1	0	Belter, rf	4	0	0	0
Canepa, lf	0	0	0	0	Darrah, p	3	1	1	4
Hunter, p	2	1	0	1					
S'Yan, p	1	0	0	0					
3-Ster'son	0	0	0	0					
Totals	30	5	21	10	Totale	37	13	27	12

Score by innings:

		R	H	E
Cubs	020 000 100—	3	5	1
Esks	001 014 02x—	8	15	1

x—Batted for Hunter in seventh; E—Enjalam, Gonzalez; ER—Cubs 3, Esks 6; RBI—Bartlett, Superstein 2, Morgan, Morris, McGill, Perani, Mellroy, Superstein, Gonzales, Morris, McGill, Buono; 2B—Buono; HR—Hunter 3, Darrah 4; SO—Darrah 5, Hunter 6; Runs, 11 hits off Hunter in 8innings, DP—Enjalam, Chulla, Lace; Darrah, Gonzalez; Left—Cubs 7, Esks 11; Losing Pitcher—Hunter; Umpires—F. Lopul and J. Lupul.

SECOND GAME

CUBS:	AB	H	O	A	ESKS:	AB	H	O	A
G'lyles, ss	5	1	0	2	Chulla, 2b	3	2	2	2
Br'kie, cf	5	2	1	0	Buono, c	3	1	9	2
Morgan, 1b	5	2	10	1	B'lett, lf, 3b	4	0	1	0
Morris, 3b	5	2	0	3	Er'sn, 3b, 2b	5	2	3	3
McGill, lf	5	1	3	0	St'son, c, rf	3	1	3	0
Samis, c	5	1	9	0	Bailey, rf	2	0	0	0
M'Tyre, 2b	2	0	2	3	C'epa, rf, lf	3	0	0	0
Perani, rf	5	1	1	0	Lace, 1b	4	2	11	0
Belter, p	4	1	2	0	C'lock, ss	3	1	5	1
					B'tein, cf	2	0	4	1
					Belter, p	2	0	0	0
					Peters, p	1	0	0	0
Totale	39	12	27	14	Totale	32	8	27	9

Score by innings:

		R	H	E
Esks	200 000 231—	8	12	2
Cubs	500 220 001—	8	5	1

Esks—McGill, Samis, Bartlett, Schock; ER—Esks 5, Cubs 3; RBI—Brockie, Morgan 4, McGill, Perani 3, Belter, Chulla 2, Stevenson, Lane; 2B—Morgan; 3B—Chulla 2, Morris, Lane; 3B—Belter 4, Kilby 2; SO—Kelly 7, Belter 7; 10 hits, 7 runs off Kelly in seven innings (none out in eighth); DP—Superstein, Chulla, Enjalam; Belter, Morris; Samis, Chulla, Lane; Left—Esks 8, Cubs 9; Losing pitcher—Kelly; Umpires—F. Lopul and J. Lupul.

Forest Heights Tops Boyle Street

With Lloyd Donald turning in a fine 8-hit performance, Forest Heights defeated Boyle Street 21-14 in an intermediate football game on the former's diamond Thursday.

'PEG FRANCHISE DESIRE NEWS TO MacDONALD

CALGARY, July 2.—(CP)—Officials of the Western Canada Hockey League have not been approached about issuing a league franchise to a Winnipeg team, League President D. F. McDonald of Calgary said Thursday night.

He was commenting on a report from Winnipeg Thursday that Bill Hunter of Regina will seek a franchise for a Winnipeg entry. Hunter disposed of the Regina Capitals franchise to a group of Regina sportsmen earlier this year.

"No intimation has been received from anyone concerning a Winnipeg entry," Mr. MacDonald said. "Any application for entry would have to be made to the league."

Hogan Collects $5.35 A Swing

CHICAGO, July 2.—(AP)—Ben Hogan of Hershey, Pa., won $17,597 in PGA golf tournaments during the first six months of 1948, the Professional Golfers Association announced Thursday.

The Texan also had the best round average 69.98 strokes.

The PGA figured that Hogan collected $5.35 every time he swung a club in a tournament.

Following Hogan in the money winning totals are Lloyd Mangrum of Chicago with $16,196, Bobby Locke of South Africa.

NS Legion Team Leaves Saturday

North Side Legion soccer team will head for Calgary Saturday morning for the opening game of a two-game, total-point series in the provincial final—and manager Martin Collingwood thinks the boys stand a good chance of retaining the title they won last season. The return game is here the following Saturday.

There will be 27 in the party, including the following players: Bill Ness, Bob Shaw, George Dempster, Dave Peacock, Jimmy Anderson, Jack Wilce, Bob Graham, Dave Gillings, Bill Thomas, Ed. Humble, Scotty Russell, Dunc Campbell, and Jim Frew. Officials are Collingwood, Dunc McLean, secretary, and Tim Mitchell, trainer.

The players are requested to be at the Stadium Friday evening at 7 o'clock.

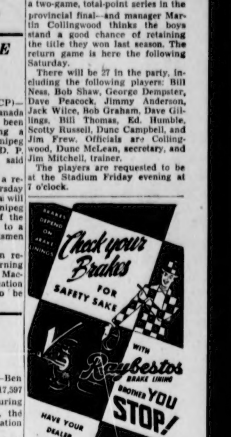

Hudson's Bay Company
INCORPORATED 2ND MAY 1670.

Now!
All your favorite Artists available on
DECCA RECORDS
at The BAY
Come in for yours tomorrow!
Records, Second Floor.

The Bay
Saturday Store Hours: 9:30 a.m. to 5:30 p.m.
Dial 914

PIECE GOODS VALUES
For Saturday Shoppers

Imported ALL WOOL SUITING
A fine quality all wool suiting beautifully woven of 100% new wool twill weave. Tailors superbly, holds press well. Choice of a good range of new fall shades such as brown, blue, green, tan, aqua and black, 54" wide. Yard 3.98

38" Gleaming White RECH SATIN
Smooth, sleek white rayon satin with a firm twill backing to make it ideal for slips, blouses, linings, etc. Wash separately by hand. Yard 1.69

WHITE RAYON SPUN
An outstanding summer fabric for summer sewing. Lightweight. White only. Yard 1.49

36" Imported Printed LYSTAV
One of the season's most popular fabrics favored for its neat appearance and lasting qualities. Woven of spun rayon in a large array of new designs. Yard 1.49
Piece Goods, Street Floor

Irish Linen Double Damask
9-Piece DINNER SETS
Regular $45. SET 29.50
A limited quantity only of these superior sets. Hand-hemmed Irish linen double damask cloth, 72"x90" and 8 Napkins. These have been on display and are counter soiled, otherwise they are perfect. A real buy for early morning shoppers.
Staples, Street Floor

Hudson's Bay Company
INCORPORATED 2ND MAY 1670.

QUALITY FIRST!
Dittrich MEN'S SHOP
"Smart Wear for Smart Men"

SEE Three-Dimension FULL-COLOR SCENIC PICTURES
WITH THE VIEW-MASTER STEREOSCOPE
See Hawaii, the Grand Canyon, Famous Cities, Animals and hundreds of other world-famous scenic attractions "come to life" in the amazing realism of stereoscopic, natural-color View-Master pictures. They're entertaining and educational! Adults and children alike. See for yourself! View-Master stereoscopes and over 150 different, interchangeable, seven-scene stereoscopic reels are available for your selection.
VIEW-MASTER DELUXE STEREOSCOPES $2.75
VIEW-MASTER REELS 50c each

RUDOLPH PHARMACY
"ANSCO STOCK HOUSE"
Vitamin Products Our Specialty
Next Door to Shasta Cafe
10905 Jasper Ave. Ph. 22252

BASEBALL!
UNDER FLOODLIGHTS
RENFREW PARK
TONITE ESKIMOS vs. PURITY
DOUBLE HEADER—First Game, 7:00 p.m. Games Nos. 36, 39
SUNDAY—Game 40—PURITY vs. ESK5, 3:00 p.m.
Box Seats, 75c—General Admission, 50c—Children Under 15, 25c

COMFORT CIGARETTE TOBACCO
TRULY SATISFYING
COMFORT CIGARETTE TOBACCO
ALSO IN PACKAGES

SATURDAY STORE HOURS: 9:30 A.M. TO 5:30 P.M. — DIAL 914

THE Bay

CHECK THE ITEM - CHECK THE QUALITY - CHECK THE PRICE

Then Shop at the BAY

Where You Receive Full Value For Your Dollar

Men! 900 SHIRTS Special 2.95 Each

SPORT SHIRTS

Sport shirts are comfortably tailored from fine washable fabrics in popular inner and outer style with two-way convertible collar. Plain shades and fancy patterns in blue, cream and fancy shades. Small, medium and large sizes.

DRESS SHIRTS

Neatly tailored dress shirts that you'll wear for all occasions. Fused collar attached style, cut in full fitting sizes to assure perfect fit. Strongly sewn . . . fast colors . . . They'll sell out in a hurry at this price. Sizes 14½ to 17.

Perfect Poise in These

Murray Heel Hugger PUMPS

Neat dressy shoes specially made for women who need careful arch fittings. You'll like the fit, like the comfort of these well-known shoes. Sizes 5 to 10½, AAA to B widths.
A. Black suede pump, cuban heel.
B. Town brown softie calf pump. Pair **13.50**

For All the Family

TENNIS FOOTWEAR

Comfortable, foot-easy shoes for vacation wear for Dad, Mom, Sister or Brother. All made by reliable makers . . . all have heavy duty soles.

MEN'S TENNIS BOOTS. Pair	2.15	OXFORDS, Pair	$2
BOYS' TENNIS BOOTS. Pair			1.95
WOMEN'S LACE-TO-TOE OXFORDS, Pair			1.95
MISSES' OXFORDS, Pair			1.75
CHILDREN'S OXFORDS, Pair			1.69

Family Footwear, Street Floor

JACKNIFE CASES

53.50

For your year-round travelling. 29" jacknife cases in a variety of coverings including tweed and imitation rawhide. Complete with hangers and dust curtains.

English ATTACHE CASE

The ideal case for the business man, etc. Brown leather covering in light or dark shade.
Size 16"x10½". Finished with double locks **4.95**

OTHER LUGGAGE

Wardrobe Cases with Hangers

$25, $27, $33, 39.50

Matching Overnight Cases

14.50 to $21

24" Fortnighter

$24 to $35

GOLF CLUBS

SPECIAL **5.95 to 7.95**

A clearance of odd lines of corrective grip irons.

14 Defiant. Regular 8.50	5.95
15 Royal Scot. Regular 9.50	6.95
17 Custom De Luxe. Regular $10	7.95

Sporting Goods, Street Floor

9:30 SPECIALS

On Sale 1 Hour Only . . No Phone or Mail Orders . . . No Deliveries

BLOUSES ½ Price

An early morning clearance group of sheers, cottons and crepes in long and short sleeve style, slightly counter soiled. Sizes 12 to 20. Reg. 2.98 to 5.95.

Accessories, Street Floor

GLASSWARE ½ Price

1.25 and 1.49

A clearance group of sparkling glassware with sterling silver deposit filigree design. Shop sharp at 9:30 for best selection.

Silverware, Street Floor

BOYS' SHORT PANTS

Regular 1.49. Pair **79c**

Blue serge and blue worsteds some with elastic back and half front belt, others with just elastic back. Plain patterns in 4 to 8-year-old sizes.

BOYS' SHORT PANTS

Corduroy and wool serge pants with half front belt and elastic backs, some with double seat for extra wear. Corduroys are brown, serge are navy or brown. 6 to 12-year sizes.
Regular 2.50 and 3.25. Pair **1.49**

Boys' Clothing, Street Floor

TEEN SWEATERS

SPECIAL **1.99** EACH

A special 9:30 clearance group of quality sweaters in fitted long sleeve pullover style. Choose from shades of brown, green, beige or blue.

Teen Fashions, Second Floor.

SHORTS SETS

SPECIAL **3.29**

Smart 2-piece sets consisting of tailored shirt waist with short sleeves and pleated shorts with side button fastening. Agolma material in white only. Sizes 12 to 20.

Sportswear, Second Floor

BOYS' SPORT SHIRTS

1.95 EACH

The shirt you've been waiting for. Fine quality material tailored in lightweight, short sleeve style. Long wearing, easy laundering. Button front and straight cut shirt tail. Assorted patterns in shades of blue, green, red and brown. 8 to 14-year sizes.

BOYS' BLUE JEANS

Durable pants for active boys. Ideal for holiday wear. Strongly tailored, finished with suspender buttons, two hip pockets, small watch pocket and copper rivet reinforcement at strain points. Blue shade.
Sizes 6 to 18 years. Pair **2.89**

BOYS' SPORT SHIRTS

Straight cut inner or outer style with long sleeves and two-way collar. Plain shades of green, brown or sand. A quality rayon material in sizes small, medium and large for 8 to 16 year olds.
Each **2.95**

Boys' Wear, Street Floor

Summer Furniture!

FOLDING CAMP COTS

5.95

Ideal for the summer cottage, campers, etc. A 6'x2' bed that folds away into a neat compact pack, easily carried. Sturdy hardwood frame with Hessian material cover.

ALUMINUM GARDEN FURNITURE

Sturdy, lightweight furniture so comfortable and so smart in appearance. All aluminum frames with canvas covered cushions in shades of blue, yellow or green. Grand for your garden or rumpus room.

TRIPLE SEAT COUCH	$129
LOVE SEAT	89.50
CHAIRS	49.50 and 54.50

Folding Garden Chairs

Handy, comfortable chairs for your garden or camp that fold up into a small space when not in use. Dependable all hardwood frame, three ways adjustable and attractive striped duck cover. Each **2.49**

Large Beach Umbrellas

Stay cool in the sun with a beach umbrella on your lawn. Sturdy wooden poles with heavy canvas tops 6' in diameter. Choose from mauve, green, yellow shades.
Each **27.50**

LAWN TABLES

White, blue or red enamel fitted for umbrellas **$35**

CHAISE LOUNGE $35

A chair lounge with wheels so easy to move around because of its feather-weight aluminum construction. Adjustable back for sitting, reclining or lying down. Steel ribbon springs with helicals and thick cotton filled mattress assures you of maximum comfort. Choice of orange, blue or green.

Values From the BAY'S Self Selection Food Shops

GROCERIES

A Feature of Libby's Products

Libby's Prepared Mustard, 6-oz.	9c
16-oz.	29c
Libby's Cooked Spaghetti, 15-oz. tin	17c
Libby's Boiled Dinner, 15-oz. tin	25c
Happy Vale Pork and Beans, 20-oz. tin	19c

Special Offer
A limited quantity of Coconut in tins. Regular 49c. Special, tin **19c**

Jell-O, assorted flavors for summer desserts	3 for 25c
Royal Puddings, Vanilla, Chocolate and Butter Scotch	3 for 25c
California Prunes, large, 2-lb. pkg.	43c
Maple Syrup, 1948 run, 16-oz. bottle	49c

I.B.C. BISCUITS

Sodas, Plain or Salted	10-oz.	18c
16-oz.	25c 32-oz.	47c
Honey Graham Wafers, 1-lb. size		26c

Figs, California eating, ½-lb. pkg. **15c**
(Limit 2 pkgs.)

Central Alta. Bakery Fresh Brown or White Bread, loaf	10c
Kraft Swanky Swigs, 26-oz. jar	26c
Oxydol for a whiter wash, pkg.	32c
Super Suds, excellent all purpose soap, pkg.	32c

Fresh Fruits and Vegetables

Fresh U.S.A. Carrots, No. 1, lb.	10c
Local Head Lettuce, giant iceberg head	2 for 29c
Fresh B.C. Celery, lb.	25c
Garden Fresh Asparagus, lb.	27c
Sunkist Valencia Oranges, 344's	6 for 12c
288's	6 for 15c
California Cabbage, No. 1	2 for 16c
Netted Gem Potatoes	10 lbs. 33c

BAY Meat Department

See the Fresh Display of Red Brand Baby Beef . . the Choicest Quality

Fresh Minced Beef, lb.	33c
Lean Boneless Stewing Beef, lb.	43c
Chuck Roast, lb.	37c
Blade Roast, lb.	47c
Round Bone Roast, lb.	45c
Fresh Killed Boiling Fowl, Grade "A," all weights, lb.	32c
Fresh Killed Spring Chicken, for frying and roasting, lb.	49c

Self-seelction Food Shops, Basement Floor

L'ISLET COAL AND WOOD RANGE

A Carload Shipment!

Priced for Thrifty Shoppers

Attractively finished ranges built to give you years and years of service. Modern design with porcelain finish, porcelain oven, polished steel top, heavy grates and lining. Two models to choose from

179.50 and **199.50**

Available on convenient Bay Deferred Payment Plan

Stoves, Basement Floor

SUPERLOAFER CHAIR

For porch or lawn or for indoors any time. An entirely new type chair that gives extraordinary comfort. Lightweight, streamlined aluminum tube construction with waterproof plastic cushion covering. Come in and ask for a demonstration.

49.50

Hudson's Bay Company

INCORPORATED 2ND MAY 1670.

EDMONTON BULLETIN

ESTABLISHED DECEMBER 6, 1880

Phone 26121 — EDMONTON, ALBERTA, FRIDAY, JULY 2, 1948 — Page 11

FREE AT LAST after waiting 10 long months are Edmonton's school kids. Here's a happy bunch bursting forth from Alex Taylor school. Scene was duplicated all over Edmonton early Wednesday afternoon when the kiddies were given their last report cards and released for the summer. To sound a sad note—schools open again on September 1.

—*Photo by Bland*

Prairies Need Rains To Assure Good Crop

Northern Alberta Worst In Three Provinces

Light rains have aided crops in most prairie areas but the improvement will be only temporary unless further moisture is gained.

According to the weekly Canadian National and Canadian Pacific crop reports, only Manitoba received an "adequate" amount of rainfall.

Cooler weather halted the advance of grasshoppers in most areas and slight amounts of hail have been reported.

East-central Alberta reported warm weather with showers at the first of the week, but the moisture has been of little benefit.

In this area, early sown crops are fairly good but later sown ones are at a standstill. Some grasshopper damage is reported along the Saskatchewan border.

More rain is badly needed in the Northern Alberta area in spite of cool weather and showers.

Early wheat is still good, but showing little progress while coarse grains are patchy and uneven.

The feed situation is satisfactory at the moment although pastures are turning brown and haying is expected to yield less due to the lack of moisture.

PEACE RIVER GOOD

Showers have been received in the area west and north of McLennan in the Peace River district giving steady growth of all types of grain. Some wheat is in the short blade.

East and south of McLennan only light scattered showers have been received and a general heavy rain is needed.

Northern Saskatchewan has reported timely rains and improved conditions, but more moisture is needed. Grasshoppers and cutworms have been checked by the rains.

The feed situation has improved and farmers are not expected to dispose of so much stock as was anticipated. Some light hail was reported but little damage was caused.

South and central Saskatchewan got light rains, but more moisture is needed to prepare crops for the hot summer weather.

Some wheat is in the shot blade but is very short.

DAMAGE DOWN

Grasshopper damage has been regarded by rain but vigorous poisoning campaigns are under way where poison is available.

Manitoba has reported the only adequate rainfall and the crop outlook there has improved considerably.

In southern Manitoba, crops are coming along quickly and the sugar-beet crop is reported as progressing favorably.

Ripening conditions are reported as favourable in the Okanagan and carload lots of bing cherries are expected to be moving from Penticton at the end of this week.

B.C. Needs Berry-Pickers

More berry-pickers from Edmonton and other Northern Alberta points are urgently needed in the fruit growing areas of British Columbia.

Close to 200 have already been sent through the National Employment office here, but close to 300 more are needed immediately.

Latest request for berry-pickers came this morning when 100 more were asked.

One of the heaviest crops of raspberries in history is ripening fast and employment officials are hoping to obtain students over 18, and teachers, to fill the requests.

Pioneer Dies In Gibbons

Death claimed a pioneer resident of the Gibbons district recently in the passing of Mrs. Mattie Taylor.

Wife of Judd Taylor, a well-known Gibbons resident, Mrs. Taylor came to Alberta in 1908 with her husband. They homesteaded in the Pine Creek district, near Waskatenau, but in 1919 moved to Gibbons, some 20 miles northeast of Edmonton.

Funeral is to be held in Edmonton.

Mrs. Taylor is survived by her husband; five sons, three daughters, two brothers and five sisters.

Sons are: David, Albert, and Robert, all of Gibbons; Paten of Edmonton and Jessie of Vancouver.

Mrs. Alex Zaetz, Cardiff; Mrs. Glen Saunders, Vancouver; and Mrs. Tony Payne of Wildwood are daughters.

Two brothers, five sisters and 11 grandchildren survive.

Mob Kills Man

KINGSTON, Jamaica, July 2.—(CP)—A mob of farmers beat to death an unidentified man here last night who was accused of stealing six cows in neighboring districts.

Bronc-Busters Take Over As Ponoka Goes Western

By Dick Sherbaniuk
Bulletin Staff Reporter

PONOKA.—This medium-sized Alberta town boomed into a roaring Western Mecca for July 1 holidayers.

Ponoka's annual stampede transformed this community of 2,500 people into a street-jamming record of more than 15,000.

Holiday-goers from all over Central Alberta crowded into town to see cowboys, bucking bronco, and longhorn steers in bone-crushing action.

Hundreds of Edmontonians journeyed by bus, train, automobile, and hitch-hiker's thumb to attend the Western event.

A capacity crowd of about 7,000 filled Ponoka's stampede grounds at both afternoon and evening rodeo competitions, to watch cowpunchers risk flying hooves and vicious steers for prize money.

RAIN AND HAIL

Rain and hail marred the afternoon show with a 45-minute downpour that drenched 5,000 people seated in open bleachers. The fans scattered when rodeo activities were temporarily halted, but later returned despite soaked clothes.

Resulting slippery wet grass and mud forced postponement of bareback broncho and Brahma steer riding competitions.

The untamed animals fell too frequently to give cowboys and audience a fair show, said judges. These competitions will be run off today.

Cowboys from as far off as California and New Mexico are competing the $6,000 in prize money.

Total of 85 horse-and-saddle experts are entered in the three-day rodeo.

CONTINUES TODAY

The stampede began Wednesday with a parade which included town officials, stampede queen candidates, Indians, chuckwagon outfits, cubs and sea cadets, Ponoka old-timers, clowns, and floats sponsored by local business establishments.

Mayor Harry Ainlay of Edmonton officially opened the stampede.

Mayor of Ponoka, Don Sweet, and M. E. Grunlund, president of the stampede-sponsoring sport association, made addresses.

The stampede continues today, with regular competitions being held this afternoon, and finals this evening.

Results were:

THURSDAY

¾ mile open race—Johnny Swain, first; L. Dominey, second; Jack Lauder, third.

Wild steer decorating—Dyer Forbis, first; M. Sorensen, second; Bill Collins, third; Elliot Calhoun, fourth.

Calf roping—F. C. Stover, first; Val Blake, second; Bert Cochlane, third.

Saddle bronc riding — Joe Keeler, first; Sykes Robinson, second; Wally Lindstrom, third; Felix Cooper, fourth.

Wild cow milking—Albert Galarneau, first; Cliff Vandergritt, second; Rod MacDonald, third; Bill Collins, fourth.

Half-mile pony race—O. Hearst, first; Bill Collins, second; L. Dominey, third.

Half-mile chariot race—Tom Dorchester, first; Johnny Swain, second; O. Pearson, third.

Indian chariot race—Pete Wolfe first; George Poyose, second; Dan Johnston, third.

One mile Indian race—L. Dominey, first; A. W. Hilker, Red Willow, second; Tom Dorchester, Elnora, third.

One mile relay—Johnny Swain, Innisfail, first; Orville Standquist, Stettler, second; L. Dominey, third.

Chuck wagon race—Jack Lauder, Elnora, first; H. Brooks, Czar, and Harry Vold, Ponoka, second and third (tied); O. Pearson, Morningside, fourth.

WEDNESDAY

Bronc riding—Bill McLean, Kitscoty, and Felix Cooper, Salemas, Calif., first and second (tied); Harold Whonder, Kinsella, third; Ned Glazier, Coronation, fourth.

Bareback bronc riding — Wally Graves, Lacombe, first; Merle Sorensen, Magrath, second; Buck Wyatt, Onoway, and Lyn Dean, Halkirk, third and fourth (tied).

Calf roping — F. C. Stover, Tularosa, New Mexico, first; Albert Galarneau, Hawna, second; Bill Collins, Fenn, third; Red McDonald, Clarenshom, fourth.

Wild steer decorating—Merle Sorensen, first; Red McDonald, second; Orville Standquist, third; Bill Collins, fourth.

Brahma steer riding—Jack Cook, Cochrane, first; Louis Paulmer, Vulcan, second; Buck Wyatt, third; Felix Cooper, fourth.

Chuck wagon race—Orville Standquist, first; John Phelan, Red Deer, second; Johnny Swain, third; Jack Lauder, fourth.

Wild cow milking — Tom Peake, Dorothy, first; Cliff Vandergritt, Turner Valley, second; Bill Whitecotton, Lacombe, third.

Races:

¾ mile open—Johnny Swain, first; A. W. Hilker, second; Jack Lauder, third.

Half mile pony—B. Collins, first; Tom Dorchester, second; O. Pearson, third.

Half mile chariot, open—Pete Wolfe, first; Johnny Swain, second; Tom Dorchester, third.

Half mile Indian—Morris Wolfe, first; Pete Wolfe, second; George Nepoose, third.

One mile relay—Orville Standquist, first; A. W. Hilker, second.

Half mile Bronco—Tom Dorchester, first; O. Standquist, second; O. Pearson, third.

Indian chariot—Dan Johnson, first; Pete Wolfe, second; Dan Buffalo, third.

Wild horse—Bill Saville, Hardisty, first; Bud Cressman, Caroline, second; Albert Laye, Sounding Lake, third; Russell Swain, Innisfail, fourth.

WEDNESDAY PARADE WINNERS

Floats—Jewel Stretch, first; Whitaker Club, second; Ponoka Band, third.

Cars—Leland Hotel, first; Co-Op Store, second; Modern Garage, third.

Novelties—Cliff Vold, first; Adams and Slater, second; Anne Brannes and Colleen Offet, third.

Cow girls—Rene Miller, first; Marjorie Dewhirst, second; Elsie Schmidt, third.

Cowboys—Arnold Stretch, first; William Riddoch, second; Stan Pugh, third.

Decorated bicycles—Verna Richmond, first; Shirley Laterie, second; Marjorie Stewart, third.

Old timers—Vilma Klein, first; B. Reese, second; Lionel Kreaman, third.

Ludwig von Beethoven made a public appearance as a pianist at the age of eight.

Edmonton Driving School
LEARN TO DRIVE SAFELY
On Dual Equipped Cars
Operated by
Haldin-Walker Co.
10019 101st Street — Ph. 24043
"DRIVE SAFELY"

American War Surplus
LIMITED
10289 101 Street
The Store With the Yellow Front
WHITE
Sailor Pants
New, durable duck. These are suitable for beach wear, barbers, cooks, painters, etc. All sizes. Saturday Special $2.49
U.S. OFFICER TYPE
PINKS
Made of hard wearing American cavalry cord. Suitable with any color sports coat. Sat Special $8.95
New Mosquito Nets
Fit over bed $2.49
NEW R.A.F.
Rubber Dinghies
Good for beach use, duck hunting, etc. Complete with inflator and paddles. Very easily inflated. Special $17.95
Kayser Ladies' Silk Hose
New full fashioned, first quality. Saturday Special 49c
New Air Mattresses $13.95
Men's White Ankle Socks—Elastic top. 60c value for 39c
Corduroy Dressing Gowns U.S.A. Special $5.95
Mail Orders Promptly and Carefully Filled

SEWING MACHINES
Any make of Sewing Machine Repaired. Needles and parts for all makes.
Machines Bought and Sold
COMBE
UTILITY SALES AND SERVICE
10446 Whyte Ave. — Phone 31249

CASH and CARRY
Men's Two- and Three-Piece Ladies' Two-Piece Tailored SUITS ..... Suits 69c
Ladies' Plain DRESSES, Light COATS 75c
DOLLAR CLEANERS
Factory: 9222 106A Ave. — Ph. 33513

GLADSTONE FOOT CLINIC
Office & Residence 11437-97 St.
Phone 72014
For the relief and correction of your foot disorders

J. RAE, JEWELLER
Watch Repair Specialists
10128 JASPER AVENUE
PHONE 21607

Everything Electrical
Coleman KEROSENE IRONS $9.95
Combination 8-Volt Auto and 110-Volt REMINGTON SHAVER $29.50
Mother of Pearl Bedroom LIGHT FIXTURES $2.75
White Enamel Metal ICE REFRIGERATORS $59.50
Lewis Aid WATER SPRINKLER, Special $1.00
Wahl Electric VIBRATOR MASSAGE KIT $9.95
Edmonton Electric Shop
10328 Jasper Avenue — Ph. 21323

OLD-TIME
DANCE
TONIGHT
and EVERY FRIDAY
SCONA HALL
10313 82nd Ave. — Ph. 33860
Music by
UNCLE TOM'S WESTERNERS

DANCE
July 3
7-Piece Modern Band
LEDUC

FOR SALE
Stock Water Troughs
Made from used boiler shells to your specifications. Will last 100 years or more.
ACME MACHINE & Foundry Co., Ltd.
10334 108 St. — Ph. 24818

SPECIAL!
Men's Two-Tone
SPORT OXFORDS
As Illustrated
$1.95
HEAVY CANVAS UPPERS
STURDY RUBBER SOLES with CORK PLATFORMS
SAMPLE SHOE STORE
Fashion for the family
10128 Jasper Ave. — Phone 27202

Canadian Dental Laboratories
4 Christie Grant Block
OFFICE PH. 28639

R. F. Mainwood
OPTOMETRIST
521 Tegler Building
Phone 22706

. . . means more than a flower design ring. It stands for beautiful styling in dozens of gorgeous designs . . . for careful hand crafting . . . for assured fine quality and the known integrity of the maker, who like ourselves, are proud to associate their name with their merchandise.

YOUR CREDIT IS FINE WITH
Young Kline LIMITED
EDMONTON'S LEADING JEWELLERS
PHONE 22364 — 10117 JASPER AVENUE

TIME TO ROOF AND RE-ROOF
210 lb. Asphalt-Shingles
Choice of Four Colors
$12.80 per square
165-lb. Hexagon Shingles
$10.70 per square
ROLL ROOFING
45-lb., 55-lb. Smooth Surfaced
90-lb. Slate Surfaced
W. R. ZEIDLER Ltd.
LUMBER - MILLWORK - BUILDERS' SUPPLIES
10062 Whyte Ave. — Phone 31952

Tonight! LET'S DANCE At The
MEMORIAL HALL
Admission 50c
Music By The LEGIONNAIRES

Films Developed 33c
REPRINTS AT 4c EA.
WILLSON STATIONERY

EARL G. BERG
OPTOMETRIST
Formerly Optometrist with Innes Optical
310 EMPIRE BLDG.
Phone 21069

WANTED
DEALERS
A FEW OPPORTUNITIES STILL OPEN TO HANDLE THE NEW
REO TRUCK
IMMEDIATE DELIVERY
Write, Call or Phone
Alberta Motors LIMITED
Cor. 105th St. and Jasper Ave.
Edmonton — Phone 22247

ALBERTA WELDING ASSOCIATION FOR ADVANCED WELDERS
An Organization for the Advancement of Welders Announce an
IMPORTANT MEETING
that concerns all interested in Welding
On JULY 6th—SOCIAL CREDIT HALL
9974 Jasper Avenue
PLEASE ATTEND!

FLASH - - -
All Egg and Poultry Producers
HIGHER POULTRY PRICES
TO BE ANNOUNCED SHORTLY
Hold Your Poultry for Higher Prices
"A" Quality Eggs Already Increased 5c Dozen
FOR FURTHER INFORMATION PHONE OR WRITE
EDMONTON PRODUCE CO. LTD.
10504 - 102 Street, Edmonton, Alberta
Lic. A-15 — Phone 28118 — All Depts.

SHOPPING GUIDE

Holiday Time Menus Are Easily Prepared

By Bea Thilly

Holiday-time is take-it-easy time—and that goes for the housewife, too.

If'n yo'all don t go to some far-away haven for these hot, bright week-ends — your best plan is to serve your family buffet and picnic suppers.

If you go at it the right way you can eliminate a lot of work in that hot ol' kitchen.

* * *

Gem for that backyard supper is a "striped sandwich." But, let me tell you, it's far easier to make than it sounds.

Make vertical cuts half an inch apart and almost to bottom of hot-dog rolls. Separate the sections a bit and spread with filling. Try minced ham, relish, chopped egg and mayonnaise and cheese—all in the same sandwich.

It's a wonder Dagwood never thought of doing it this way.

Frosting goes better on cakes than on fingers—so for neat feeding for the little people—split cupcakes in half and put the frosting inside—sandwich style.

The kids will love this slightly different twist.

* * *

A clock watcher is no asset in an office—but in a kitchen she reigns supreme.

A minute minder that looks like any handsome clock is an aid in almost every cooking operation.

For example you can set them to the time you want your favorite layer cake to bake—then a bell rings to warn you of the lapse of time.

These clocks, ordinary attachments for new models of electric stoves—can be bought individually in electric appliance shops.

There's a smart little thing on the market that does the trick of boiling your morning egg—to the perfection you desire—right at the breakfast table.

It looks just like any little china bric-a-brac—but has heating attachments that allow you to boil your egg inside the jar.

It is selling in the gift department of one of our larger stores—for $3

* * *

Most expensive bottle opener I've ever seen—but most attractive—is a heavy metal key.

Just like an overgrown door key—and $5 it is.

* * *

There are ballerina gabardine suits selling at clearance prices all over town—but that doesn't mean the suit is a good buy. Even if there is a heavy reduction—ballerina styles just won't be "the thing" for fall.

* * *

Was buying a loaf of Hovis bread at the bakery the other day and popped in the meat market next door—just to see what goodies I could see.

What caught my eye was the potato salad . . . looking very homemade . . . so with not much to lose other than 15c for the pound of salad . . . I took some home with me.

Found it was mighty fine—and a boon to the working gal who just hasn't time some dinner hours to prepare the works herself.

* * *

Bargain-wise vacationists will heed this message: You'll find smart moccasin-style-beige green flat-heeled shoes. They're smart enough to wear with shorts or slacks.

And what's really good—they only cost $2.75 . . . which is a mere drop in the bucket when you think of how much you usually pay for shoes these days.

Actress Marguerite Chapman enjoys a light lunch in her back yard. For women who are finding it difficult to reduce, read what Josephine Lowman has to say today in regard to not how much but what you are eating.

WHY GROW OLD

Calorie Knowledge Important to Diets

By Josephine Lowman

I feel sure that one reason women have a difficult time reducing even when they feel they are eating very little, is due to a lack of understanding about calories. Let us take, as an example, two meals; a lunch and a dinner, with the accompanying thoughts.

Suppose you are at home alone for lunch. You are really anxious to lose weight and are determined to eat a light lunch. You eat six small saltines, a half cup of gelatin which was left over in the ice box, and drink a glass of unskimmed milk.

"That certainly isn't much," you think. That lunch gave you 360 calories, which still isn't much. However, you could have had the following menu for the same number of calories: a salad made of two small tomatoes, a lettuce leaf, and three tablespoons of cottage cheese.

You could also have eaten one slice of whole wheat bread and drunk a glass of buttermilk or skimmed milk.

Now let's take dinner! If you had one breaded veal cutlet, ½ cup of macaroni (or eight pieces of French fried potatoes, or ½ cup of creamed or scalloped potatoes), ½ cup of creamed peas, two small biscuits, a green salad with one and a half tablespoons of mayonnaise, and a baked apple, you would have consumed about 950 calories.

If your dinner menu had included three slices of chicken or one medium large helping of lean meat, ten asparagus stalks, one cup of greens, one baked potato, a green salad with lemon juice, and a raw apple, you would be well filled up from the standpoint of comfort, and also nutrition. And you would have eaten only 475 calories. This is without seasoning. You could use one pat of butter, distributing it over your potato and vegetables, and still be far better off in calorie count and in vitamin intake. Think it over.

If you wish to have my calorie chart, leaflet No. 36 send a stamped, self-addressed envelope with your request to Josephine Lowman in care of this newspaper.

Household Arts

By Alice Brooks

Old-fashioned design for your modern home! Crochet these Colonial girls for your living room—a fresh new decoration for any chair.

Pineapple design crochet for these popular peasant girls. Pattern 7057 has crochet directions.

Our improved pattern — visual with easy-to-see charts and photos, and complete directions — makes needlework easy.

Send twenty-five cents in coins for this pattern (stamps cannot be accepted) to The Edmonton Bulletin, Household Arts Dept., 60 Front Street, W., Toronto, 1-A, Ont. Please allow a week or 10 days for delivery.

Patterns

By Anne Adams

He loves you in the new summer picture-dress! Pattern 4722 is fitted as to bodice, whirly of skirt, has frosty touches of eyelet above the scallops at neck and pocket!

Pattern, easy to use, simple to sew, is tested for fit. Includes complete illustrated instructions.

Pattern 4722 is Jr. Miss sizes 11, 13, 15, 17. Size 13 takes 3⅞ yards 35-inch; ½ yard contrast.

Send twenty-five cents (25c) in coins (stamps cannot be accepted) for this pattern. Print plainly size, name, address, style number.

Send your order to The Edmonton Bulletin, Pattern Department, 60 Front Street, W. Toronto, 1-A Ont. Please allow a week or 10 days for delivery.

DOROTHY DIX SAYS—

Husbands' Grouches Discourage Mates

The perpetual grouch with wives is that they can never please their husbands, because they never know what the unreasonable creatures want to make them happy and contented.

Hence, when Friend Wife is breaking her neck to place her lord and master, she often finds that she is doing the very thing that gets most on his nerves.

And to avoid this catastrophe a woman, who has had a long and varied experience with husbands, sends the following list of their quirks to this column. She says:

"A husband likes to throw news papers and ashes on the floor . . . He likes to invite friends to dinner unexpectedly, without briefing his wife. . . . He likes a lot of paint on other women, but doesn't care for much on her. . . . He wants to drive the automobile himself, without any suggestions from the back seat. He resents being told that he is getting fat or bald.

"He never gets reconciled to paying the family bills, and he never ceases to wonder what his wife did with the money that she says she spent for household expenses.

"He resents all suggestions for personal improvement, particularly if they come from his wife. . . . He regards home as a place where he can park his good manners and affability, leave off most of his clothes, and work off the spleen he has accumulated during the day.

INCONSISTENT

"He will lose $100 at a poker game, then gripe because a 5-day-old ham bone was thrown into the garbage can before he got around to it.

"He will buy his wife a $1,200 fur coat, then make a scene if she loses $1.20 at bridge. . . . He feels sure he would be rich if only he had stayed single.

"He raises ructions when his wife buys a new gown or hat, but he takes a pride in her being well-dressed. . . . He boasts to cronies about what a good manager and crackerjack cook his wife is, but he would die rather than pay her a compliment.

"He has the head-of-the-house complex, and bitterly resents it if his wife doesn't ask his permission to buy a spool of thread, or go to church, but also she makes the gesture of obeisance he doesn't really care what she does.

"He may love his wife devotedly and work his fingers to the bone to give her every luxury, but she has to guess at the state of his affections.

"He will never tell her that he thinks she is the greatest woman in the world. . . . Before marriage he could spend hours telling his sweetie how beautiful and wonderful she was and how he adored her.

"After marriage he never mentions subject again. Before marriage he was never too tired to take his Girl Friend out stepping. After marriage his feet always hurt him of nights.

"While the baby has the colic and howls and the kids are noisy and obstreperous, he always refers to them as his 'wife's children', but after the girls grow up to be beauties and the boys are taking honors at college, they become 'MY children.'

"And so on and so forth, but being as husbands are like they are, is it any wonder that wives do not always know how to handle them?"

Horoscope

By FRANCES DRAKE

Look in the section in which your birthday comes and find what your outlook is providing to the stars.

FOR SATURDAY, JULY 3, 1948.

March 21 to April 20 (Aries)—Jupiter and Neptune are the two planets favorable aspects today and it promises a tranquillously spirited. Good period for selling, money transactions, sound investments.

April 21 to May 20 (Taurus)—Same activities favored for Aries also applies for you. Summer period handling delicacies, toiletries, table accessories, for sports and conventional matters sponsored.

May 21 to June 21 (Gemini)—You may not be as positive as usual with your bright ideas, and some mental leaks may be more difficult. Be alert in excellent time for most usual week-end activities, interests.

June 22 to July 23 (Cancer)—Don't be too demanding about personal desires, and you can have fruitful, pleasant day. Industrial labor and mental work may run as smoothly as money interests, outdoor pastimes.

July 24 to August 22 (Leo)—How things turn out today depends largely on you, and what your say demands. Mechanical, laborious work and study require more patience, extra effort. Have good fun.

August 23 to September 23 (Virgo)—Don't load self with unnecessary work and do realize that recreation in sensible doses makes you better fit for work and other essentials. Selling, buying values favored now.

September 24 to October 23 (Libra)—Mildly auspicious rays for routine, usual matters; more generous for vacation activities; not so encouraging for building, mechanical trades. Be extra thoughtful in private affairs.

October 24 to November 22 (Scorpio) Sunbeams read Leo and Virgo; your indications are similar today. Be serene but not too serious; attend duties, then thoroughly enjoy a hobby or healthy recreation.

November 23 to December 22—(Sagittarius)—"A little with contentment is great gain"—a reasonable maxim for this sort of day in most activities. Sound profits in useful and urgent investments and sales.

December 23 to January 21 (Capricorn)—Activities already started and understood should move along smoothly, profitably under sound management. Hotels, restaurants, all working places catering to public show gains.

January 22 to February 20 (Aquarius)—Your day will be more satisfying if you plan it intelligently. Handle duties quickly, albeit well. Does take some time for a healthy spell, other recreation or entertainment.

February 21 to March 20 (Pisces)—You and Sagittarius have the most benefic and generous planetary indications today. Make good use of time and offerings. Pleasant happenings and profits possible. Happy going!

YOU BORN TODAY: Deep, generous sympathetic nature; fond of learning, religion and all fine things. Although devoted to home, may for a time lead a wandering life. Settle down before too late in life, that you may enjoy the kindness and contentment that can be yours. Girls conservatively and with tendency to reasoning about loved ones—and make you unhappy, cause unnecessary disturbances. You are creative, have imagination, artistic; valuable talents especially for these progressive years. Apply yourself earnestly, patiently.

Birthdate: Henry Grattan, Irish statesman, born July 3, 1746.

(Copyright, 1948, King Features Syndicate, Inc.)

SOCIETY BRAND
CANADA'S FINEST CLOTHES
HART BROS. LTD.
Jasper Ave. at 99th Street

YOUR BABY AND MINE

Additions to Baby's Diet Cause Obvious Changes

By Myrtle Meyer Eldred

New foods added to the baby's diet may cause some noticeable results. Whether these be cereal, fruits, vegetables, eggs or meat the baby needs a period of "getting used" to them, before it is desirable to give the foods in any appreciable amounts.

When vegetables are added to the diet, even in small portions, they are apt to appear in the stools in their natural colors and looking completely undigested. Spinach may cause the baby's mouth or anus to become reddened; beets color the urine and feces red; eggs can cause vomiting, red spots on the cheeks and swollen lips. Any large amounts of mucuc in the stools would seem to indicate that the food was not being well-handled and the amounts should be decreased or stopped for a short time and then began again in cautious-sired portions.

Usually, unless the reaction is violent, as in the case of eggs as described above, all that is necessary is to continue the food in very tiny amounts daily, over a period of about a week, and the baby will become accustomed to them and cease to react to them.

No matter what the food, it is well to begin it in teaspoonful portions, and continue this small amount daily for a week. At the end of that time the mothers will know whether this is a food the baby likes and can take well. It is time enough then to give two teaspoons, three teaspoons and so on up to the point at which the baby shows plainly that he has had enough. And anyone who feeds a small baby knows very well that he will have a dozen methods of apprising the adult that he wants no more.

Real diarrhea, or vomiting after the food, or an excessive amount of mucus, might be evidence enough that that particular food is temporarily taboo. As many children show reactions to one kind of vegetable or fruit and not another, it is well for the parent to mark down for ready reference how the child reacts to different foods and then keep out of the diet those to which the reaction is strong.

In the case of eggs if the child's behavior indicates an allergy—as the redness of face or lips and vomiting would—by all means stop it entirely and do not give egg in any form for a month or so. It is wise, in giving eggs to use only a teaspoon of hard-cooked yolk to begin with as that is the form which is easiest for the baby to digest.

Our leaflet No. 22 "Formulas and Early Feeding" may be had by sending a stamped, self-addressed envelope with your request to Myrtle Meyer Eldred in care of The Bulletin.

Tomorrow: "Those First Self-Feeding Lessons."

—Photo by Houses Studios

Mary-Anne, two and one-half years old, daughter of Mr. and Mrs. S. Wood, of 10531 151 street.

Archbishop Dies

LONDON, July 2.—(Reuters)—Most Rev. John Russell Darbyshire, 98, Archbishop of Capetown, died suddenly here Wednesday. He had come to Britain to attend the Lambeth conference.

Children's Drive

MONTREAL, July 2.—(CP)—The Canadian Save the Children fund purchased $67,192 worth of food, blankets and shoes for distribution in most needy countries of Europe, it was announced here.

MORTON'S
Maternity Mother Wear for Women

Dairy Pool MILK
There Is None Better
Phone 28104
or Ask the Driver

MERRICK'S
10342-JASPER AVE.
WEEK-END PASTRY SPECIALS
Friday - Saturday
Home-Made RASPBERRY CREAM PIE, Each 35c
Our Own BRAN MUFFINS. Per doz. 35c
MERRICK'S
Fine Food
Pastries Candy

It takes more than kisses to keep a man happy! If you want your man always to be proud of you . . . if you want *always* to look your youngest, slimmest, and loveliest . . . *you must watch your diet!* And, in any diet to gain a lovely figure, you should eat certain special foods because of their vital "*protective*" qualities.

That is why Kellogg's *All-Bran* is included in scientific weight-control menus. *All-Bran* is made only from the outer layers of the wheat grain. This is the vital part, the rich in iron and certain other "*protective*" food elements your body must have.

Not only is All-Bran a "*protective*" food but it is *guaranteed* on a double-your-money-back basis, to keep you regular *naturally*. Such *natural* regularity is always advisable, diet or no diet.

Make up your mind to take better care of yourself. Start eating *All-Bran* today.

FOR REDUCING DIETS
Kellogg's ALL-BRAN
TWO SIZES

FLEISCHMANN'S ROYAL FAST RISING DRY YEAST
ACTS FAST! STAYS FRESH!
IT'S NEW!
THIS WONDERFUL NEW FORM OF FLEISCHMANN'S YEAST IS SO CONVENIENT... NO NEED TO BOTHER ANY MORE WITH PERISHABLE YEAST
IT'S BETTER BECAUSE:
. . . it keeps fresh in the cupboard, needs no refrigeration! Order a month's supply and use as needed.
1 package = 1 yeast cake in any recipe

Makes SMOOTH ICE CREAM Every Time
in automatic refrigerator trays that freezes
4 DELICIOUS FLAVORS
Made by the "JUNKET" FOLKS
Chr. Hansen's Laboratory, Inc.
Littleton, New Hampshire
JUNKET FREEZING MIX
Add one cube to each tray for making ICE CREAM
VANILLA FLAVOR

ARMY & NAVY
DOORS OPEN 9:30 A.M.
WHERE Prices are LOWER!
LADIES' SLIPS
Semi-bias cut slips with pinked edge finished seams. Novelty underwear stripped. Adjustable straps. White only. Sizes 32 to 40. SPECIAL 1.89
LADIES' SPRING COATS
Of fleece, covert cloth, tweeds, plaids and wool crepes. Loose flare . . tailored or fitted styles. Silk or satin lined. Wine, blue, green, beige, brown, black and plaids. Sizes 10 to 20. 38 to 44 and oversizes. Reg. 32.50. SPECIAL 24.48
Ladies' HOUSEDRESSES
. . . smart looking housedresses, at an exceptionally low price. All guaranteed washable . . . all button front, and waist button styles. Zip back . . . novelty printed cotton. Sizes 14 to 20 and 36 to 44. SPECIAL 1.95
MEN'S Canvas Oxfords
In Wanted Large Sizes!
Brand new canvas oxfords finished with leather uppers . . . leather insoles . . . rubber soled counters. Assorted colors. Black or brown. Military sizes 6 to 12. SPECIAL, pair 1.95
LADIES' BALLERINAS
Look smart! Be comfortable! In a pair of red or black bella ballerina wedge heel shoes. Finished with smooth, long wearing leather soles. Neilson trim. Sizes 4-7. SPECIAL, pair 2.95
MEN'S WORK PANTS
Superior quality the working man will appreciate . . . Sturdy enough for the heaviest work, but smart enough for semi-dress wear. Quality cotton. Reinforcements where they count. Blue or brown with pleated front, fly front, two pockets, one watch pocket, belt loops on cuffs. Sizes 30 to 42. SPECIAL ..... 2.95 (Main Floor)
BOYS' SWIM TRUNKS
Of durable cotton gabardine, elastic waist, double stitched seams, two pockets on both sides. Laced on one side for ample fit. Green, navy, blue, red and tan. Sizes 2 to 14 years. Reg. 1.39. SPECIAL 99c
ARMY and NAVY DEPARTMENT STORES LIMITED

No Wonder You're HEALTHY!
THE 6 BASIC ITEMS essential to good health
• Pasteurized Milk and Cheese
• Meat, Fish or Poultry
• Eggs
• Vegetables
• Fruit or Fruit Juices
• Bread and Rolled Oats or Whole Wheat Cereal
Nature's Most Nearly Perfect Food
Yes, indeed! Whether it is delivered daily to your home, or purchased from your friendly grocer, Milk tops the list in homes where food priorities are selected in terms of health!
Eat first what you need — then what more you want
Travel along the MILKY WAY to HEALTH
with THE DOUBLE-ACTION FOOD
Refreshing — Body Building

SUMMER FLOWERS in bloom provided a background for a garden party held at the home of Mrs. W. G. Strachan Wednesday afternoon. Proceeds of $155 were in aid of B.C. flood victims. From left, Mrs. Douglas Lemmon, Mrs. G. E. Hayward, Mrs. Robert Bradburn and Mrs. Jack Manson. —Photo by Blend

SOCIAL AND PERSONAL

Garden Party Proceeds to Aid British Columbia Flood Victims

Garden of Mrs. W. G. Strachan was the setting for a tea and sale of home cooking Wednesday afternoon in aid of British Columbia flood victims. Co-hostesses were Mrs. Jack Strachan and Mrs. H. W. J. Maddison.

Presiding at the tea-urns were Mrs. Robert A. Bradburn, Mrs. W. H. Sprague, Mrs. R. Jennings, Mrs. Philip L. Debney, Mrs. Alex Cunningham, Mrs. Thornton Graham and Mrs. G. E. Hayward.

Assisting in serving were Mrs. W. M. Kerr, Mrs. L. G. Pugsley, Mrs. L. R. Ross, Mrs. Douglas Lemmon, Mrs. Robert Manson, Mrs. Jack Manson, Mrs. Charles Sherman, Mrs. Doris Sachse, Mrs. C. C. Monteith, Mrs. J. H. Millar, Mrs. C. V. Humphreys, Mrs. Leo Naubert, Mrs. Graham Cocoroch, Mrs. H. E. Merrick, Miss Betty Dewar, Miss Joan Sachse, Miss Isabel Edmiston and Miss Joanne Ross.

More than 200 guests called.

• • • •

Joan Goss Entertained at Trousseau Tea

Pastel peonies decorated the home of Mrs. T. O. Goss Wednesday afternoon and evening when she entertained at a trousseau tea in honor of her daughter, Joan Goss, whose marriage takes place Saturday.

Mrs. Goss wore a pink mesh dress with corsage of white carnations. The bride-elect was frocked in a blue silk dress complemented by Talisman roses.

Mrs. T. Wigelsworth, mother of the bridegroom-elect, chose a mauve dress and a corsage of white carnations.

Set with a lace cloth the tea table was centred with a bowl of pink and white peonies flanked by tapers. Pouring tea were Mrs. W. Johnson, Mrs. R. Lewis and Mrs. A. H. Holmes.

Serving and showing the wedding gifts and trousseau were Mrs. D. Fabick, Mrs. J. Taylor and Mrs. G. L. Gray.

• • •

HOLIDAYING at Cooking Lake are Mr. and Mrs. Harvey Day and family. They expect to be away two weeks.

• • •

PACIFIC COAST visitors from Edmonton include Mr. and Mrs. J. M. Smith and Mrs. Ernest Thomson, Mrs. J. Miller and Miss Barbara Miller.

• • •

CO-HOSTESSES Kay Turner and Mrs. E. Nichols entertained at a miscellaneous treasure hunt shower in honor of Altha Smith, whose marriage is a forthcoming event. Gifts were received from 24 guests who attended.

• • •

FORMER EDMONTONIAN Mrs. Thomas Myles is visiting here with her daughter Marion. Mrs. Myles will spend the summer months guest of her parents, Mr. and Mrs. C. Howard Leppard.

• • •

HOLIDAYING in Vancouver, guests at Sylvia hotel are Mr. and Mrs. J. H. Mooney of Edmonton

• • •

WEDDING GUESTS from out-of-town attending the Brower-Berezanski wedding which was held recently included J. Browski, Mrs. A. Lucyk, Mundare; Mr. and Mrs. P. Piwowar, Mr. and Mrs. T. Berezanski Kinsella; Mr. and Mrs. M. Piwowar, Viking; Mr. and Mrs. J. Bodga, Camrose and Mr. and Mrs. Wuchak, Waugh.

• • •

BEAUTIFUL RESORT in the Canadian Rockies, Jasper Park Lodge had many guests from Edmonton. Among those registered from the city are Mr. and Mrs T. D. Clark and R. Diagle.

• • •

OUT-OF-TOWN GUESTS at the Frizzell-Pardy wedding which took place at Wesley Church Wednesday included Mr. and Mrs. A. F. Frizzell, Ernest Frizzell, all of Prince Albert, Sask. and S. Bent of Fort Radium.

• • •

IN CALGARY attending the wedding of Miss Joy Farquharson to John Anthony Tabor were Mr. and Mrs. George Kettle, Mr and Mrs. J. W. McDiarmid, Mr. and Mrs. Allan Kettle, Mr. and Mrs. Robert Lefroy, Miss Heather Kettle, Miss Isobel Secord and Alan Johnson, all of Edmonton.

• • •

EDMONTON VISITORS in Calgary for the past month were Miss Helen Farquharson and Miss Frances Gowan. Miss Gowan returned this week to her home here.

• • •

GRADUATE from Western University, Dr. Margaret MacLachlan arrived in the city recently to interne at the University hospital.

She is visiting her uncle and aunt, Dr. and Mrs. J. Cecil Ward for a few days before entering the hospital.

Canada's Child Life Needs Federal Care

Adoption, Juvenile Immigration To Be Handled By Proposed Bureau

HAMILTON, July 2.—(CP)—The formation of a federal children's bureau, to deal with such matters as adoption and juvenile immigration, has been recommended to the Dominion government by the Canadian Welfare Council.

"Because child welfare is such an important area of social welfare, it merits national attention," Phyllis Burns, of Ottawa, secretary of the council's child welfare division, told more than 250 social workers gathered recently for a two-day session. "We require greater uniformity of legal provisions to safeguard child life across the country; both new and improved services for children are needed if we expect to have a new generation capable of meeting the tremendous challenge of the future."

Miss Burns said there was "an urgent need" for a children's bureau established within the health and welfare department. An eight-page brief on the subject already had been forwarded to Health and Welfare Minister Martin.

Purpose of the bureau would be to ensure adequate food, clothing, shelter, education, and emotional satisfactions, to meet the needs of every child in Canada.

In her report on the work of the division, Miss Burns noted that a royal commission study of child welfare in Alberta had aroused "considerable public interest in adoption.

She said this form of child care was "in great need of clarification and refinement in Canada."

Statutory provisions had been improved in most provinces during the last few years, "but we are still not clear about who should be adopted and when, nor have we succeeded in protecting all parties to an adoption against the exploitation of the so-called 'black market' operators. . . ."

"Until our legislation provides for social agency approval of adoption placements before they are made . . . we shall not successfully regulate adoption placements in the interests of all concerned."

Westlawn Bowlers List July Draw

July draw for Westlawn Ladies' Bowling Club is as follows:

JULY:

2-Glover vs. Machan; Gregory vs. Stinson; Murdoch bye.
6-Glover vs. Gregory; Machan vs. Murdoch; Stinson bye.
9-Glover vs. Stinson; Gregory vs. Murdoch; Machan bye.
13-Glover vs. Murdoch; Machan vs. Stinson; Gregory bye.
16-Stinson vs. Murdoch; Machan vs. Gregory; Glover bye.
20-Glover vs. Machan; Stinson vs. Gregory; Murdoch bye.
23-Glover vs. Gregory; Machan vs. Murdoch; Stinson bye
27 Glover vs. Stinson; Gregory vs. Murdoch; Machan bye.
30-Glover vs. Murdoch; Machan vs. Stinson; Gregory bye.

Rovers: Rooney, Bailey, Hodgson, Greenwood, Campbell, McDougall, Mills, Riley, Hagen and Gibbs.

Personnel of rinks: Glover, skip, Ball, Erikamp, Walsh.

Murdoch, skip, Conley, Anderson, Walford.

Machan, skip, Simmons, Foster, Stewart.

Gregory, skip, Hay, Baldock, Macdonald.

Stinson, skip, Barrigan, LeLacheur, Zender.

Playing times: Tuesday, 7.30 p.m.; Friday, 2.30 p.m.

Garneau Bowlers List July Draw

July draw for Garneau Ladies' Lawn Bowling Club is as follows:

JULY:

1, night: Law, Pritchard.
2, day: Robertson-MacIntyre; Wilson-Rosborough; Adair has bye.
6, night: Law-Adair; Pritchard-Wilson. Day: Robertson-Rosborough; MacIntyre gets bye.
8, night: Law-Robertson; Pritchard-MacIntyre.
9, day: Wilson-Adair; Rosborough gets bye
13, night: Law-Rosborough; Pritchard gets bye.
13, day: Robertson, Wilson; Adair, MacIntyre.
15, night: Law-MacIntyre; Pritchard, Rosborough.
16, day: Robertson-Adair; Wilson gets bye.
20, night: Pritchard, Robertson, Law gets bye.
20, day: Wilson-MacIntyre; Rosborough, Adair.
22, night: Law, Wilson; Pritchard-Adair.
23, day: Rosborough, MacIntyre; Robertson gets bye.
27, night: Law, Pritchard.
27, day: Robertson, MacIntyre; Wilson, Rosborough; Adair gets bye.
29, night: Law, Adair; Pritchard, Wilson.
30, day: Robertson, Rosborough; MacIntyre gets bye.

Adair and MacIntyre play off byes.

Rinks: Law, Story, Shields, Ellis; Pritchard, Edwards, Law, Carlisle; Robertson, Campbell, Stewart, Fleet; Wilson, Macdonald, Williams, Clark; Rosborough, Shortreed, Turner, Payne; Adair Howe, Johnson, Larter; MacIntyre, Dawdy, Shields, Duguid.

Rovers: Gardier, Lord, Day, Forsythe.

Rumors are rampant that two very important things in the North American fashion world have settled down . . . hemlines and prices.

For the first time in years—Canadian women may be able to use last year's prices as a basis for next year's clothing budget.

Eastern fashion hucksters explain that white cost of manufacturing has gone up, many of the companies are trying to hold prices level to insure their market.

They've been frankly worried over the threat of increasing buyer resistance and an oversupply of women's clothes priced far above the average buyer.

• • •

You'll have a wide variety both of style and material to pick from when it comes to buy your fall clothes. But all indications point to this general silhouette:

Slim—with a skirt length of 12-13 inches from the floor as fashion-right.

• • •

Elasticity of fashion trends in the past year has played havoc with more than woman's budget.

And fall will create even more problems.

With the predicted modification of the "New Look," ballerina suits, so popular during late winter and early spring—will be definitely "last year."

But in these times of sky-high living costs—you can't discard a $60 suit—just for the whims of fashion—and so in our own Edmonton fashion picture of fall and winter—we'll probably see a good smattering of ballerina suits holding their own.

• • •

Jacket lengths in the new suits vary, but there are few of the very short jackets so popular last season.

Many of the collars are cut to be worn either turned up with an ascot or jewelry to emphasize the casual neckline, or worn turned down with a dressy blouse.

• • •

Raglan sleeves and low-armholed Dolman sleeves add softness to the casual dress for fall. The silks will linger longer than usual—working their way into the winter season.

Favorite colors in the silks are rich, earthy browns and deep wine reds.

• • •

Next winter's wool dress will feature moderately full skirts, with snug-fitting bodices and many of the tiny collars that can be worn either turned up or laying flat.

Eastwood Whist Drive Cancelled This Week

Whist drive to be held by the Eastwood Community League Friday in the community hall has been cancelled.

Whist drives will be held each Friday until September after this week.

BY FAR THE BEST!

Hollingworth

65c A SQUARE FOOT VENETIAN BLINDS

EDMONTON TENT & AWNING CO.
10046 102nd STREET PHONE 21763
1½ blocks from Bus Depot —Around Corner from Strand Theatre

VACATION TOGS

Summer Frocks ..... 19.95 to 35.00
Colorful Shortie Coats ..... 25.00 to 39.95
Suits, Odd Sizes, to 39.95 ..... 26.95
Suits, Odd Sizes, to 59.95 ..... 34.95

Sport Suits ..... 18.95 to 25.95

Summer Frocks ..... 5.95 to 16.95
Tailored Slacks ..... 5.95 to 16.95
Smart Shorts ..... 3.75 to 4.75
Dainty Blouses ..... 3.95 to 16.95
Summer Handbags ..... 5.95 to 18.95

Sweaters to 5.95 3.95

Sweaters to 8.95 5.95

THOMPSON & DYNES
The Women's Specialty Shop

HOVIS BREAD
Contains 25% Prepared Wheat Germ
Tempts Jaded Appetites
"BUY A LOAF TO-DAY"

Holiday Footwear
For The Entire Family!

• Our Large Assortment of Comfortable Summer Footwear includes:

Cool Whites
Sandals
Crepe Sole Shoes
Sisman Scampers
Dominion Kiks
Tennis Shoes

Women's Canvas Shoes, $3.50 Pair
Fleet Foot Wedgies in Several Shades

Camp Shoes Special 3.95 pr.
These are Palmer-McLellan ECOGOMOCK, regular 5.25. Women's and Men's Sizes

See Us for Your Children's Shoes . . . That's Our Specialty!

WENER'S YALE SHOE STORE
Men's, Women's and Children's Shoes
10322 JASPER AVENUE PHONE 22718

7 ways BETTER EASIER!

the new improved Richard Hudnut home permanent

It's what you've wanted . . . a softer, more flattering salon-type permanent you can give yourself in the privacy of your own home!

Ask to see the RICHARD HUDNUT HOME PERMANENT at our cosmetic counter. Remember, any hair that will take a permanent will be lovelier with a RICHARD HUDNUT HOME PERMANENT! Price $3.25; refills without rods, $1.75.

1 Saves up to half usual waving time.
2 One-third more waving lotion . . . more penetrating, but gentler on hair!
3 Longer, stronger end papers make hair tips easier to handle.
4 Twice as much neutralizer to make each curl stronger for longer.
5 Improved technique gives deep, soft crown wave . . . non-frizzy ends . . . in 7 easy steps.
6 Only home permanent kit to include reconditioning creme rinse.
7 Two lengths of rods. Standard size for singles ends extra long for deep crown waves.

An instruction booklet is enclosed with every Richard Hudnut Home Permanent. Each of the 7 easy steps are clearly explained and plainly illustrated to assure a beautiful salon-type wave.

MERRICK DRUG STORES
Save you money Serve you better

It's New!
It's Wonderful!
It's Here!

Lipcolors by Lady Esther $1.25

• Looks like lipstick—applies like lipstick, but oh! what a difference! "Lipcolors" are concentrated color that never comes off in patches, regardless—and your lips stay soft, smooth, lovely. Seven shades—each a fashion scoop.

IS ALL YOUR bathing DONE IN A BATHTUB?

BECAUSE OF—

PSORIASIS

If bathing suits and other revealing attire are denied you because of psoriasis lesions—try SIROIL. It may open a new joyous, fun filled world to you. SIROIL tends to remove the crusts and scales of psoriasis which are external in character and located on the outer layer of the skin. If or when your psoriasis lesions recur, light applications of SIROIL will help keep them under control. Applied externally, SIROIL does not stain clothing or bed linens, nor does it interfere in any way with your daily routine. Try it. Certainly it's worth a trial, particularly since it's offered to you on a two-weeks' satisfaction-or-money refunded basis.

SIROIL LABORATORIES, INC. • Detroit 26, Mich.

SIROIL AT ALL DRUG STORES

Write for interesting booklet on psoriasis, sent free.

SIROIL OF CANADA, LTD.
Dept. GES, Dept. E-1, Windsor, Ont.
Please send me your free booklet on Psoriasis.
NAME
ADDRESS
CITY PROV.

Tender juicy chunks of wieners cooked to flavor perfection with wholesome vitamin-rich beans. And all in one tin, too! Pile the plate high—the family will really go for this flavorsome dish!

BURNS & CO. LIMITED
PIONEER MEAT PACKERS OF CANADA

TRADITIONAL white satin was chosen by Margaret (Peggy) Winnifred Milne for her marriage to Donald Lawrence Metheral recently. The bride is the daughter of Mr. and Mrs. B. C. Milne and the bridegroom the son of Mr. and Mrs. H. Metheral, all of Edmonton.

Clare Jean Kuhnke Wed at Ferintosh

FERINTOSH, July 2.—A pretty wedding took place at Zion Lutheran Church here recently when Miss Clara Jean Kuhnke, daughter of Mr. and Mrs. William A. Kuhnke of Ferintosh, became the bride of Fred Stark, son of Mr. and Mrs. John Stark of Bruderheim.

Rev. A. J. Mueller of Edmonton performed the ceremony.

White satin was worn by the bride who was given in marriage by her father. Her gown was fashioned with a fitted bodice, sweetheart neckline and sleeves tapering to the wrists. A headdress of baby roses held her finger-tip veil in place and she carried a bouquet of Briercliff roses. Her only jewelry was a cameo pendant, a gift of the bridegroom.

Miss Ruth Mueller of Edmonton was bridesmaid. She chose a blue satin gown of similar style to the bride's. Her bouquet was of mauve, pink and white carnations.

Robert Guebert of Edmonton was best man and Miss Edna Graff was organist.

A reception was held at the home of the bride's parents.

Out-of-town guests included Mr. and Mrs. John Kuhnke, Vancouver, Wash.; Mrs. Ella Carlson, Richland, Wash.; Mrs. William Porter, Salem, Ore.; Mr. and Mrs. A. S. Rutherford, Camrose; Mr. and Mrs. Sam Stark, Bruderheim; Mr. and Mrs. Chris Stark, Bruderheim; Miss Helen Stark and Miss Rena Stark, Edmonton.

The couple will spend a honeymoon at Banff and Calgary. For travelling, the bride wore a blue wool suit with pink accessories.

Mr. and Mrs. Stark will make their home at Tomahawk the end of July where Mr. Stark will be ordained as a Lutheran minister. He is a graduate of Concordia Seminary, St. Louis, Mo.

Miss Cummings Recent Bride

Altar of St. Faith's Anglican Church was banked with pink and white carnations Saturday evening when Miss Dorothy Cummings, eldest daughter of Mr. and Mrs. J. Cummings of Edmonton, became the bride of Roy Lewis Rigney, second son of Mr. and Mrs. Reed Rigney of Bon Accord.

Rev. L. M. Watts officiated.

A two-piece rose crepe frock was chosen by the bride who was given in marriage by her father. The torso length bodice was draped to form a peplum and bustle back. A navy hat with pink rose bud trim, navy accessories and a corsage of cream roses and mauve sweet peas completed her costume. She carried a white prayer book with markers of white ribbon held by a single cream rose.

Mrs. James T. Bradley, sister of the bride, was matron-of-honor. She wore an afternoon model of turquoise printed jersey and a white starched lace bonnet. Her corsage was of pale pink carnations.

Arthur Rigney was best man and William Cummings and Frank Rigney were ushers.

A reception for 45 guests was held at the home of Mr. and Mrs. W. J. Burns, uncle and aunt of the bride.

The bride's table was set with white linen and centred with a three-tier pillared wedding cake. White tapers and crystal vases of pink and white dahlias completed the table arrangements. Peonies and snapdragons were used in profusion throughout the rooms.

Mrs. Cummings chose for her daughter's wedding a navy crepe model with cream accessories. Her corsage was of deep pink carnations. Mrs. Rigney, mother of the bridegroom, wore black crepe with silver sequin trim and a white hat. She had a corsage of pale pink carnations.

W. J. Burns proposed the toast to the bride.

Mr. and Mrs. Rigney left later by car for a honeymoon trip to Ma-Me-O Beach and Calgary. The bride wore a pale blue dressmaker suit with a gray topcoat and navy accessories.

The couple will live at Bon Accord.

TRIP TO MOON? WELL, HERE'S HOW

NEW YORK, July 2.—(CP)—Visitors to Hayden planetarium are taking trips to the moon this month and next.

The 240,000 miles of space is spanned comfortably in imagination only. The planetarium audience plunges through the emptiness of outer space by the aid of trick photography, wierd lighting effects and a realistic reproduction of landscape colors on the moon.

Wardrobe Essentials Suit Weather, Place

Vacation Clothes Should Be Planned According to Type of Holiday Resort

How are you going to spend your vacation? The mountains, the shore, the city or a cruise? You will want to know the kind of clothes to bring.

"If you are going to the big city for your summer holiday, to see the sights, you will need a few, good, cool, street clothes. They should be subdued in color and subdued in style. For example.

A dark faille suit—or alpaca, which is now—with both trim and dressy blouses. A dark sheer dress made in a semi-tailored way. Cool these off with white gloves and a white hat, and they are smart for any spot—sight-seeing, matinee-ing, restaurant dining. And take a checked taffeta shirtfrock which is quite the rage now.

Also a dark print with the new open neckline. Things like that. And a coat of some kind.

"If you are planning a motor trip, try to look trim and tailored all the time. Suit-dresses are best for this.

"If you have one printed suit-dress, another one plain and dark and a neutral colored wool gabardine suit with a dark blouse, you will be doing all right.

Add a soft dress or two for hotel wear. And a sports coat.

"About prints for this wardrobe, small ones on darkish grounds are most practical, the tie-silk types are perfect.

"If you are going to the mountains, remember about the chilly nights and don't forget your coat in fact prepare for all kinds of weather. If you take exclusively cool clothes, it will be exclusively cold or rainy. If you take heavier things, it will turn blazing hot. This is known as the 'Contrariness of Things in General.'

"So pack sundresses, shirtfrocks, blouse-and-skirt outfits, slacks, shorts, shirts, sweaters.

"A soft printed dress or two Evening things, if the place is gay And one wool gabardine dress just in case. Take your spring suit along.

"If you are going to the shore play clothes are the big idea. Lots of bathing and beach things. Certainly two sun-dresses. Tennis costumes, if you play. Slacks, if you sail.

"Blouse-and-skirt outfits for general wear. Soft dresses for dinner. Informal, summer, evening frocks And an all-purpose coat.'

Edythe Dodds Married In St. Stephen's Chapel

Baskets of red and white peonies decorated St. Stephen's College Chapel for the wedding Saturday evening of Edythe Clarrisa Dodds and Lloyd Muir Smith.

The ceremony was performed by the Rev. G. A. Larue and Millard Foster played the wedding music.

The bride is the daughter of Mr. and Mrs. George E. Dodds, Edmonton and the bridegroom the son of Mrs. J. H. Smith, Calgary.

Azure blue crepe was chosen by the bride who was given in marriage by her father. She chose matching accessories and lace mittens and wore a corsage of Pink Delight roses and stephanotis.

She carried a prayer book marked with a pink rose and her only jewelry was a ruby set pendant, gift of the bridegroom.

David Lubert was best man and John Dodds was usher.

At a reception in the Embassy Room Mrs. Dodds received with the wedding party wearing a dress of pale grey silk with matching accessories and Talisman rose corsage.

Mrs. Smith chose a powder dress complemented with matching accessories and corsage of split carnations.

A tiered wedding cake embedded in tulle, flanked by vases of flowers and white tapers centred the bride's table. The Hon. D. B. MacMillan proposed the toast to the bride.

Rae Dodds and Eileen Kirkwood assisted at the reception.

For a honeymoon trip to the United States and the Pacific Coast the bride travelled in an ocean blue suit with white accessories. Mr. and Mrs. Smith will reside in Edmonton.

Out-of-town guests were Mrs. J. H. Smith, James Smith, Mr. and Mrs. Frank Manary and James Thorne, Calgary and Mr. and Mrs. O. N. Brevik, Hingham, Mont.

ILO Contribution

WASHINGTON, July 2.—(AP)—President Truman yesterday signed a resolution authorizing a $1,091,739 annual United States contribution toward the expenses of the International Labor Organization. The ILO is an agency of the United Nations.

YEARS OF HAPPINESS are in store for Mr. and Mrs. William Groves who were married recently in the city. They are making their home in Edmonton.

Family Reunion At 65th Anniversary

St. Albert couple, Mr. and Mrs. G. Seibert will celebrate their 65th wedding anniversary July 3.

To mark the occasion a family reunion and picnic will be held in honor the couple. Mr. Seibert, 90, and Mrs. Seibert, 86, were born in Waterloo County and lived in Bruce County until 1917 when they came to Alberta and settled on the farm on which they are still living.

They have two daughters and three sons; Mrs. Thomas Atkinson, (Florence), Mrs. Lizzie Akins (Marguerite), both of St. Albert; Fred Seibert of Winnipeg, Herbert Seibert of Picardville, and Percy Seibert, of Belleville, Ont.

They have 16 grandchildren and eight great-grandchildren.

Yugoslav Loan

BELGRADE, July 2.—(Reuters)—Yugoslavia yesterday launched a 3,500,000,000-dinar ($70,000,000) loan for its five-year plan, part of which was criticized by the Cominform this week as "too hasty."

War Memorial

BRUGES, Belgium, July 2.—(Reuters)—A memorial raised by public subscription will be dedicated here Sept. 12 in memory of Canadian soldiers who liberated the city during the Second World War.

Fresh Local Vegetables NOW APPEARING ON THE CITY MARKET

Lettuce • Radishes • Green Onions
Spinach • Hothouse Tomatoes and Cucumbers

ALSO Meats FISH • POULTRY EGGS, Etc.

Time yet to get plants to finish your garden!

CITY MARKET
OPEN EVERY BUSINESS DAY FOR YOUR SERVICE

"Soaping" dulls hair—Halo glorifies it!

HALO SHAMPOO

Yes, even finest soaps and soap shampoos hide the natural lustre of your hair with dulling soap film

• Halo contains no soap. Made with a new patented ingredient it cannot leave dulling soap film!
• Halo reveals the true natural beauty of your hair the very first time you use it, leaves it shimmering with glorious highlights.
• Makes oceans of rich, fragrant lather, even in hardest water. Leaves hair sweet, clean, naturally radiant and lustrous!
• Needs no lemon or vinegar after-rinse. Halo rinses away, quickly and completely!
• Carries away unsightly loose dandruff like magic!
• Lets hair dry soft and manageable, easy to curl!

29¢ 49¢ 89¢

HALO REVEALS THE HIDDEN BEAUTY OF YOUR HAIR!

The cosmetic bar
10131 109A St. Ph. 28739
(Campbell Furniture Bldg.)

Wm. McGie
OPTOMETRIST
10231 102 St.
Phone 25431

PODERSKY'S FOR FURNITURE
10405 JASPER AVENUE Phone 26920
10422 MONTREAL AVENUE Phone 32608
Complete Home Furnishers

SMALL FRY... by Steig

FRESH!

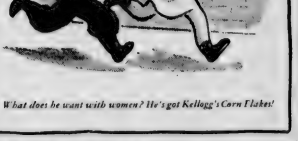

What does he want with women? He's got Kellogg's Corn Flakes!

Again in 1948, 4 out of 5 vote Kellogg's First for Flavour!

Again this year independent research investigators took a poll. They asked Canadian housewives which brand of corn flakes they liked best. 4 out of 5 said "Kellogg's."

Your family like Kellogg's Corn Flakes too! Kellogg's taste so fresh . . . so crisp, it's often hard to keep them on hand.

Check your pantry shelf now. If your last package has been opened, it's time to order more Kellogg's Corn Flakes! Made by Kellogg's in London, Canada.

The Greatest Name in Cereals!

Kellogg's CORN FLAKES

CORNER DRUG STORES
"THERE'S ONE IN YOUR NEIGHBORHOOD"
• DOWNTOWN ..... Jasper Ave. & 102 St.
• WEST END ..... 124 St. & 102 Ave.
• NORTH GATE ..... 112 Ave. & 96 St.
• CORONA ..... 109A St. & Jasper
• ALBERTA AVE. ..... 118 Ave. & 84 St.
We Deliver
5 Stores AT YOUR SERVICE

YOUR OLD SUITE RESTYLED!... REUPHOLSTERED!

NEW LIFE! NEW BEAUTY FOR OLD SOFAS AND CHAIRS!

Don't decide that your old furniture is hopeless until you let our experts take a look at it! It can be saved from the frame up . . . with styles to choose from. And with a beautiful new cover selected from our wide range of fine fabrics . . . it will serve you for years to come!

Just Check These Features
• Complete Rebuilding from frame out!
• All work done by skilled experts!
• Good range of fabrics and colors!
• Free pick-up and delivery with prompt service!

REUPHOLSTERING by MAGID Upholstering Ltd.
10504 109A St. • Phone 21621

"I hear the new Meteor will be out next week"

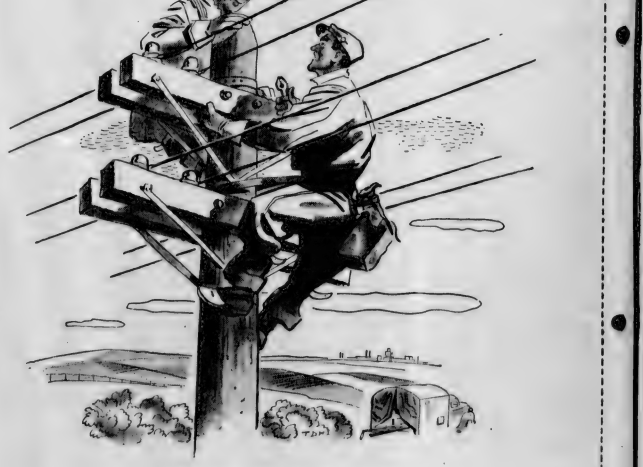

"Yep! I'm sure anxious to see it"

Be miles ahead with Meteor.

COMING SOON — THE NEW CAR IN THE LOW-PRICE FIELD — MADE BY FORD OF CANADA — TO BE SOLD BY MERCURY AND LINCOLN DEALERS

DICK TRACY— By Chester Gould

MOON MULLINS— By Willard

BUZ SAWYER— By Roy Crane

DOTTY— By Buford Tune

GASOLINE ALLEY— By King

ARCHIE— By Montana

FRECKLES— By Merrill Blosser

RIP KIRBY— By Alex Raymond

NANCY— By Ernie Bushmiller

STEVE CANYON—

ORPHAN ANNIE— By Harold Gray

ALLEY OOP— By V. T. Hamlin

SMITTY— By Bernd

SIDE GLANCES by Galbraith

"I can tell by your expression you don't like the new wallpaper, Henry—you'd be satisfied to live with that old stuff with the faded, wornout look!"

OUR BOARDING HOUSE by Ahern

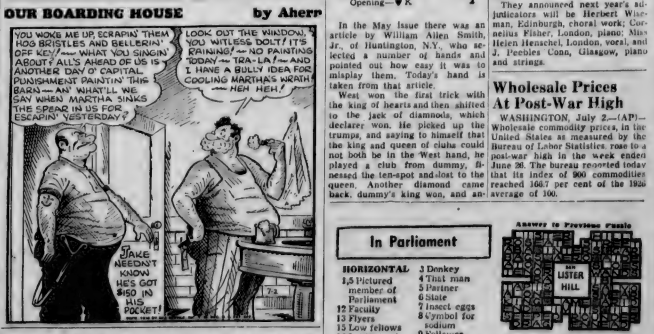

OUR WAY by Williams

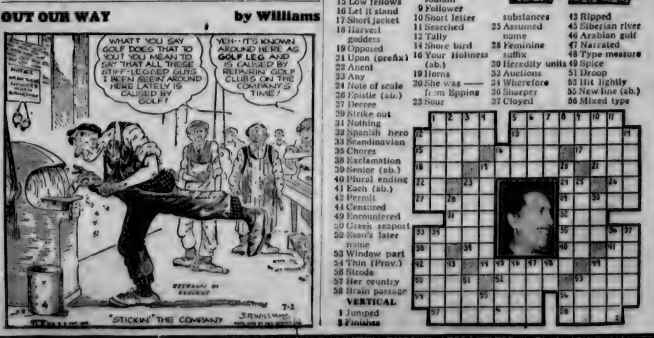

BRIDGE

Study This Example To Strip Out Hand

By William E. McKenney

The most common mistake made by bridge writers is the presenting of complicated hands. Since Alphonse ("Sonny") Moyse, Jr., has taken over the publishing of the monthly magazine, "The Bridge World," it contains interesting articles for the benefit of the average player.

North: ♠ Q 6 5 3 ♥ Q 5 3 ♦ K 4 2 ♣ 7 6 5

West: ♠ 7 ♥ A K 7 2 ♦ J 10 8 5 ♣ 3 ♣ K Q 2

East: ♠ J 9 8 ♥ 6 6 4 ♦ Q 9 6 ♣ 9 8 4 3

South (Dealer): ♠ A K 10 4 2 ♥ J 10 9 ♦ A 7 ♣ A J 10

Tournament—Neither v.l.

South	West	North	East
1♣	Pass	2♣	Pass
4♣	Pass	Pass	Pass

Opening—♥ K

In the May issue there was an article by William Allen Smith, Jr., of Huntington, N.Y., who selected a number of hands and pointed out how easy it was to misplay them. Today's hand is taken from that article.

West won the first trick with the king of hearts and then shifted to the jack of diamonds, which declarer won. He picked up the trumps, and saying to himself that the king and queen of clubs could not both be in the West hand, he played a club from dummy, finessed the ten-spot and lost to the queen. Another diamond came back, dummy's king won, and another club finesse was taken and lost. This declarer lost two hearts and two clubs.

It is quite easy to make this hand. Win the jack of diamonds with the ace, take three rounds of trumps, cash dummy's king of diamonds and ruff a diamond. Then lead the jack of hearts. West will win and exit with a heart, and now you have cleared both the dummy and your own hand of hearts and diamonds. Lead a club from dummy and finesse the ten-spot. West will win and must lead into the ace-jack of clubs, or give you a ruff and a ruff.

Although this is a simple hand, you will find it worthwhile to study it carefully, as it is an ideal example of stripping out a hand.

British Judges For Festivals

OTTAWA, July 2.—(CP)—Canadian music festivals next season will be judged solely by United Kingdom adjudicators, the 23rd Conference of Music Festivals decided yesterday.

Delegates reporting on 17 Canadian festivals in the last season gathered for a two-day meeting here.

They announced next year's adjudicators will be Herbert Wiseman, Edinburgh, choral work; Cornelius Fisher, London, piano; Miss Helen Henschel, London, vocal, and J. Perkins Conn, Glasgow, piano and strings.

Wholesale Prices At Post-War High

WASHINGTON, July 2.—(AP)—Wholesale commodity prices, in the United States as measured by the Bureau of Labor Statistics, rose to a post-war high in the week ended June 26. The bureau reported today that its index of 900 commodities reached 166.7 per cent of the 1926 average of 100.

In Parliament

ANSWER to Previous Puzzle

HORIZONTAL

1,5 Pictured member of Parliament
12 Faculty
13 Flyers
15 Low fellows
16 Let it stand
17 Short jacket
18 Harvest goddess
19 Opposed
21 Upon (prefix)
22 Anent
23 Any
24 Note of scale
26 Epistle (ab.)
27 Decree
29 Strike out
31 Nothing
32 Spanish hero
33 Scandinavian
35 Chores
38 Exclamation
39 Senior (ab.)
40 Plural ending
41 Each (ab.)
42 Permit
44 Censured
49 Encountered
50 Greek seaport
52 Saul's later name
53 Window part
54 Thin (Prov.)
56 Strode
57 Her country
58 Brain passage

VERTICAL

1 Jumped
2 Finishes
3 Donkey
4 Thick man
5 Partner
6 Slate
7 Insect eggs
8 Symbol for sodium
9 Follower
10 Short letter
11 Searched
12 Tally
14 Shore bird
16 Your Holiness (ab.)
19 Horns
20 She was —— from Epping
23 Sour substances
25 Assumed name
28 Feminine suffix
30 Heredity units
33 Auctions
34 Wherefore
36 Sharper
37 Cloyed
43 Ripped
45 Siberian river
46 Arabian gulf
47 Narrated
48 Type measure
49 Splice
51 Droop
55 Hit lightly
56 New line (ab.)
58 Mixed type

Today's Markets

Most Actively Traded Stocks

(By James Richardson & Sons)

MINES	Close	Change	INDUSTRIALS	Close	Change
20,575—Angelo Cdn.	2.10	up .05	1,688—Imperial Oil	18¾	up ¼
59,300—Cons. Horne	.18	up .00½	20,600—Imp. Oil Rts.	1.65	up .05
20,100—Kirkland Dvl.	.06¾	Unch.	7,937—Int'l Pete	25¾	dn ¼
11,304—Normetals	2.34	up .06	Rights	1.95	dn ¼
13,450—Pacific Pete	1.30	—	400—Int'l Nickel	37½	up ½

Montreal & Toronto

By James Richardson & Sons

	Pfd. Close			Open	Close
			Akaitcho	.71c	.71c
Abitibi	18¾		Armistice	.20	.24
Abitibi Pfd.	40		Astoria	.07c	.07c
Aluminum	61½		American Yellowknife	.15	.14½
Anglovaro	13¾		Arjona	.16c	.16c
Atlas Steel	12¼		Aumacho	.16c	.16c
Bank of Montreal	20¼		Aunor	2.20	2.20
Bank of Nova Scotia	24½		Bagamac	.12c	.12c
Bank of Toronto	61		Bankfield	.03c	.03½
Bathurst Power	25		Base Metals	.70	.70
B.C. Forest Products	5.50		Cons. Beattie	.60c	.60c
B.C. Power	19½		Beaulac	.11½	.11
Bell Telephone	19¾		Beaucourt	.24c	.24c
Brazilian Traction	21½		Bidgood Kirk	.13½c	.13
Brit. American Oil	47¼		Bralorne	7.30c	7.30
Brown	20		Buff. Addition	.15	.17
Building Products	21½		Bonville Pwr	.29c	.29c
Canada Cement	16½		Caribou Gold	1.30c	1.30c
Can. and Dom. Sugar	48		Central Pat	1.16	1.16
Canada Vinting	16½		Chesterville	2.25c	2.25c
Canada Packers	22½		Cochenour	1.86	1.81
Canadian Bank of Commerce	30½		Consuwest	1.15	1.16
Canadian Breweries	20		Crestaurum	.30	.30
Canadian Canners	13¾		Cronnor	.50c	.50c
Canadian Car and Foundry	27		Delta Red Lake	.12c	.12c
Canadian Celanese	12¼		Development Red Lake	.35	.35½
Canadian Int. Alcohol	23		Discovery	.39	.40
Canadian Industries	26		Dividend Mining	.42	.42
Canadian Locomotive	12¼		Dome Mines	16.87	16.87
Canadian Steamships	19½		Donalda	.55c	.56
C. P. R.	4½		Duquesne	.19½	.20
Canadian Western Lbr.	15¾		East Malartic	1.50	1.50
Cockshutt Plow	11½		East Sullivan	2.69	2.65
Cons. Mining and Smelting	20½		Eldorado	.40	.40
Cons. Paper	19¾		Eldona	1.35	1.35
Dist. Seagrams	30		Eureka	2.26½	2.25
Dominion Bank	18		Falconbridge	4.35½	4.23
Dominion Bridge	33½		Frobisher	2.80½	1.88
Dominion Stores	27		Giant Yellowknife	4.65	4.72
Dom. Tar and Chem.	12¼		Gods Lake	.59	.58
Dominion Textiles	16½		Golden Manitou	2.40	2.40
Famous Players	41¼		Gold Crest	.11	.11
Fanny Farmer	21		Hasaga	.86	.90
Ford of Canada	16		Hard Rock	.13½c	.13½c
Fraser Co.	19¾		Hedly Mascot	.42	.40c
Gatineau Power	30¼		Heva	.16½c	.16½c
General Steelware	11½		Hollinger	8.55	8.55
Goodyear Tire	16¼		Homer Yk.	.05c	.05c
Gypsum Lime and Alabastine	25		Howco	.26c	.36
Imperial Bank	31¼		Howey Gold	.22c	.22c
Imperial Oil	13		Hudson Bay	52.00	52.00
Imperial Tob.	41		Int'l Uranium	.57½	.57
Ind. Acceptance	29		Jason	.06½	.06
Int. Metals	37½		Joliet Quebec	.30	.30
Int. Nickel	41		Kerr Addison	12.21	12.50
Int. Paper	15		Kirkland Lake	1.56	1.35
Int. Pete.	26		Labrador	5.25c	5.25c
Loblaw Groceteria	30½		Lake Dufault	.73	.73
Montillan "A"	21½		Lake Shore	10.50c	10.50
Massey-Harris	14½		Lapasca	.03½c	.03½c
Nickel Canadian	41½		Lorado	1.15	1.15
Mins. and Oil. Paper	24		Little Long Lac	.72	.72
Nat. Breweries	25		Louvicourt	.37	.38
Nat. Steel Car	22		Lynx	.08c	.08c
Ogilvie Flour	27½		Marsana	2.41	2.33
Powell River	13½		McKenzie	.26c	.26c
Power Corp.	61½		Madsen Red Lake	2.33	2.30
Price Bros.	30¼		Manitou	1.70c	1.75
Purity Flour	10½		McKenzie Red Lake	.35c	.35c
Purity Flour Pfd.	95		McWatters	14.50c	14.50c
Royal Bank	17¼		Mining Corp.	8.85c	8.80
Russell Industries	12		Montcalm	.26	.26
Shawinigan Power	30¼		Mosher Long Lac	.10	.10
Sicks Brewery	18		Negus	2.20	2.10
Steel of Canada	31¼		New Marlon Houyn	.16½c	.16½c
St. Law. Corp.	9¾		Nickelson	.11	.11
Taylor Pearson	49½		Noranda	49.50	49.00
Taylor Pearson Pfd.	38		Normetals	2.50	2.34
Walker Good Worts	13¼		North Inca	.33	.34
Walkerville	12¼		O'Brien	1.70	1.70
Westeel	22¾		Omega	.03c	.03c
Western Grocers	27		Oulaska	.55	.55
Weston	33		Paymaster	.26c	.27
Winnipeg Electric	5		Pen-Rey	.11	.11
Winnipeg Electric Pfd.	100		Peron Gold	.30c	.30c
			Pickle Crow	1.54	1.34
			Pioneer	2.50	2.48
			Porcupine Reef Gold	.08c	.08
			Preston Gold	1.35	1.60
			Quemont	13.75	13.50
			San Antonio	3.75	3.60
			Sheraton Flora	.20	.26
			Sheep Creek	1.14b	1.14b
			Sheriff Gordon	2.79	2.75
			Sherlog	.90	.90
			Starratt Olsen	.65c	.65c
			Steep Rock	2.15	2.15
			Sylvanite	1.35	1.40
			Tech Hughes	2.60	2.60
			Thompson Lund	.52b	.55b
			Trans. Resources	.45c	.45c
			Upper Canada	1.57	1.57
			Waite Amulet	8.50b	8.21
			Wasa Lake	.05	.07c
			West Malartic	.02c	.07c
			Wright Hargraves	2.60	2.55
			Ventures	5.50	5.50
			Yellowknife Bear	.80b	.81
			Yellow Rex.	.16b	.16b

Alberta Oils

By Carlile & McCarthy Ltd.

	Bid	Asked
Admiral	.05	.05½
A P Con.	.13	.07
Alliance	.69	.70
Anacondа	2.90	2.95
Anglo Can.	.45	.50
Atlantic	23½	.23½
Brit. Isles	.15	—
C. & E. Corp.	.44	—
Calmont	23½	.24½
Calmont Ld.	.13	.40
Calmont Ld.	.39	.40
Central Ld.	.16	.21
Commind	.35	.37
Commonwealth	.25	.25
Dalhousie	.56	.65
Davies Pete.	.14	.22
Decalta	.13	.14
East Crest	.39	.41
East Ledge	.39	.41
East Ledge	.22	.30
Federated P.	24½	.30
Foothills	2.65	—
Globe Oil	.68	.70
Highwood	.11	.11
Home Oil	16.25	—
Imp. Oil	.03½	.07
Jumping Pd.	11½	.14
Leduc Con.	.44	.50
Leduc Well	.05	.06
Lowery P.	.08	.08½
McD. R. Ex.	.09½	.10
Mercury	.08½	—
Mill Cliff	.26	.29
Model	.28	.30
Nat. Petr.	.17	.20
Okalta	1.44	1.50
Pacific P.	16.25	16.50
Princess P.	12½	.13½
Rexoil	.30	.36
Royal Ld.	.44	.50
Royalty Co.	—	10.00
Share Roy.	.08	.07½
Spooner	.15	.18
Sunset	.08	.08½
Superior	.30	.31
Turnel Val.	.50	—
United	.08	.08½
United	.30	.32
UNLISTED OILS		
Freehold	.03	.04
Grease Creek	.62	.69
Harpa	.06	.07
Cons. Homestead	.16	.16½
New Hamshmes	.03½	.04
Phillips	.03½	.04
Royal Crest	.09	.12
Sn. Bearpaw	.11	.12
Vulcan Oils	.11	.12
Warner	.14	.18
Wellington	.04	.05
York Oils	.03½	.04

Unlisted Stocks

Carlile and McCarthy Ltd.

	Bid	Asked
Aurlando Con.	.01	.02
Bearmaiden	.10	.12
Aurora	.06½	.07
Cassiar	.02½	.04
Lamie	.04	.06
Marte	.03	.05
Payne Yellowknife	.07	.10
Stand.	.02	.03
Rich. Group	.06	.08
Regina	.07	.09
Sunbeat	.07	.09
Sunset	.04½	.07½
Waloora	.50½	.01½
Longvista	.13	.14
Murmac	.19	.22

Montreal & Toronto Averages

Industrials	184.84 dn .43
Golds	64.72 dn .43
Base Metals	150.54 up .71
Western Oils	41.00 up 1.40
Total Sales 370,000	

Dow Jones Averages

INDUSTRIALS—		
11 a.m.	189.24 up .21	
Noon	189.20 up .23	
Closed	189.07 up .26	
RAILS—		
11 a.m.	63.03 up .31	
Noon	63.17 up .45	
Closed	63.38 up .86	
UTILITIES—		
11 a.m.	35.55 dn .06	
noon	35.52 dn .03	
Closed	35.65 up .04	

London Stocks

LONDON, July 2.—(Reuters) — London stock exchange failed to produce any noteworthy feature today. There was an air of lethargy in all sections while dealers awaited developments in the Berlin situation.

Price of the leading industrial issues tended to move lower.

Gilts were dull generally but this section relieved the prevailing monotony by displaying small activity in Canadian Eagle shares. Following the publication of the terms of the new capital issue, the price remained steady around 52½ fd.

British government securities were also quiet but recorded an occasional lower level. There was some local buying of South African mining issues.

STOCK CLOSINGS:

Babcock & Wilcox 66½ 3d, Hoots Pure Drug 49s 3d, Canadian Pacific 32¾½, Central Mining £30, Consolidated Gold Fields 38s 4½d, Courtaulds 37s 9d, Hudsons Bay Co. 80s, Imperial Chemical 46s 3d, Metal Box 78s 7½d, Mexican Eagle 12s 6½d, Rand Mines 128s 9d.

BONDS

British 2½ per cent consols £76. British 3½ per cent war loans £103¾.

British Funding 4s 1960-90 £113¾.

New York Stocks

By James Richardson and Sons

	Prev. Close	Noon
Allied Chem.	148⅝	150
American Can.	92½	93
Am. Tel. & Tel.	153½	155¼
Anaconda Copper	30¼	30½
Bethlehem Steel	38¼	38⅞
Chrysler	85⅞	84¼
Cons. Edison	24½	24½
Douglas Aircraft	56½	56½
Dupont	183½	183½
Eastman	42¾	42¾
General Electric	44¼	44¾
General Foods	36¼	36¼
General Motors	63½	64
Goodrich	41⅝	41⅝
Goodyear Tire	46	46½
Int'l Harvester	32½	32½
Kennecott Copper	40	40
Lowes	17½	17½
Monty Ward	48½	48½
New York Central	16⅞	16⅞
North Amer. Aviation	16½	16½
Pennsylvania	30½	30½
Procter and Gamble	47½	47½
Radio Corp.	27¼	27¼
Sears Roebuck	37½	37½
Standard Oil N.J.	67½	67½
Swift Co.	21¼	21¼
Texas Corp.	52½	52½
Union Carbide	67½	67½
Union Pacific	34½	34½
United Air Lines	31½	31½
U.S. Rubber	44⅝	44⅝
U.S. Steel	34½	34½
Westinghouse	39	39¼
Woolworth	41	41½

The continuent of Africa is deficient of natural harbors, gulfs and bays.

DROP IN BUTTER IS ANTICIPATED

OTTAWA, July 2 — (CP) — Agriculture Minister Gardiner told the Commons Wednesday that it was expected that butter would drop in the wholesale floor price of 58 cents a pound some time during the year.

He spoke as the minister approved an appropriation of $1,000,000 to enable the Dairy Products Board to purchase butter and support the market if butter comes down to the floor level. Butter has not yet approached that price.

Gateway Gold Gets Property In Arizona

An Edmonton mine exploration and development company has aquired considerable property in the United States according to D. A. Campbell, managing director of Gateway Gold Mines.

Mr. Campbell, who was in Edmonton recently from Boise, Idaho, reports that his company has taken up another 160 acres holdings in Arizona, in addition to a previously-purchased mine in Idaho.

The Arizona holdings were purchased from the Barnadall Corporation, which has done no work on them since the company decided to concentrate on oil, in preference to mining, in 1920.

The engineers who did the last development at the Mineral Hill group report half a million tons of ore are blocked off. Assays of the ore show a 3.2 per cent of copper content, it was stated.

Not much is known of the Plumed Knight group, which adjoins Mineral Hill, as records of work previously done on the property are scattered and lost. The property is adjacent to proven have been lost.

lead-zinc-silver holdings, an optimistic view is justified.

Work on the Dewey mine, in Idaho, has been held up during recent weeks by the floods and condition of the roads according to Campbell. This mine was previously purchased from Barnadall Corporation, which had kept it idle since 1920, due to the reported change of policy of the firm's directors.

Gateway plans to have the mine in operation by the end of June.

Livestock

EDMONTON, July 2.— Total receipts: Cattle 127, calves 85, hogs 410, sheep 14.

Trade is winding up active at prices fully steady to strong on all classes. Receipts light, with insufficient top quality butchers to meet requirements, and salesmen will make a good week-end clearance. Choice steers quoted 19.50-20.50. One small lot of dry fed steers sold Wednesday at 21.00. Choice butcher heifers 17.50-18.50. Good light cows 12.00-12.50.

Veal calves. Good to choice handyweights 18.00-20.00. Heavy and common kinds 10.00-17.00.

Hogs firmer. Grade A for shipment 29.50. Grade A at plants 28.50. Sows, lightweight on yards 15.00. Feeder hogs 18.00—21.00

Lambs. A few spring lambs sold at 21.00. Good to choice handy weights 17.00 down. Medium 11.00-12.00. Yearlings 7.00-9.00. Light ewes, 5.00-7.50. Medium ewes 4.00-5.00. Feeders in limited demand at 8.00-10.00.

Stockers and feeders in limited demand. Good stocker steers 11.00-12.50. Plain steers 9.50-11.00. Short keeps of good breeding 12.00-14.00. Good heifers 8.50-11.00. Stock cows 7.50-9.50 per cwt.

All grass cattle 1.00 per cwt. below the following quotations:

Choicest fed calves	19.50 to 20.50
Choice steers	19.50 to 20.50
Good steers	18.50 to 19.50
Medium steers	17.25 to 18.00
Fair steers	15.50 to 17.00
Common steers	13.00 to 15.50
Choice heifers	17.50 to 18.50
Good heifers	16.00 to 17.00
Medium heifers	14.50 to 15.50
Fair heifers	11.50 to 14.00
Common heifers	9.00 to 11.00
Good light cows	12.00 to 13.50
Good heavy cows	11.50 to 12.50
Fair to medium cows	9.50 to 11.00
Common cows	7.50 to 9.50
Canners and cutters	6.00 to 7.25
Bulls	9.00 to 12.50

AT CALGARY

CALGARY, July 2.—(CP)—Cattle market closing for the week with strong undertone. Good clean up of light receipts.

Holiday receipts: 357 cattle, 23 calves, 262 hogs, 85 sheep. This morning: 40 cattle, 342 hogs, six sheep.

Hogs sold Wednesday at 29.35 per hundredweight for A-grade bacon and plants Sows $15-25 live weight.

Good butcher steers 18.50-19.00; common to medium 14.00-18.00.

Good butcher heifers 18.00-19.00, common to medium 13.00-17.00.

Good cows 12.00; common to medium 9.50-11.50. Canners and cutters 5.50-9.00. Good bulls 12.00; common to medium 10.50-11.50.

Good to choice veal calves 17.00-18.00; common to medium 12.00-16.00. Good stocker and feeder steers 12.50-15.00; common to medium 11.00-13.00.

Good lambs 20.00-20.50.

AT CHICAGO

CHICAGO, July 2.—(AP)—Hogs 6,500; good and choice 30.50-19.00; good and choice sows 19.00-24.50.

Cattle 700; calves 300, medium to good steers and heifers 26.00-35.00; beef cows 19.00-23.00; canners and cutters 13.00-18.00.

Sheep 700; medium and good 28.00—30.00; deck medium and good shorn yearlings 22.50; good and choice shorn slaughter ewes 11.00—11.50.

AT WINNIPEG

WINNIPEG, July 2.—(CP)—Trade was active today on the Winnipeg Livestock Market, with most kinds classes winding up steady to strong. Prices were fully 25 cents higher for the week.

Cattle receipts: 345 calves, 180, hogs 160; sheep and lamb 35.

Quotations:

Steers up to 1,050 lbs: choice, $20.50-21.50; good, $18.00-20.00; steers over 1,050 lbs: choice, $20.50-21.50; good, $18.00-20.00; heifers, choice, $18.00-20.00; good, $16.00-17.50; fed calves, choice, $21.00-22.00; good, $18.50-20.50; bulls, good, 12.00-13.50; stocker and feeder steers, good, $12.00-15.00.

Good and choice veal, $18.00-23.00.

Grade A1 dressed, $29.10.

Good spring lambs, $22.00.

The first known greeting card appeared in England in 1842.

West Oils Climb In Light Trading

Anglo, C & E, Atlantic, Globe Mark Up Substantial Gains

TORONTO, July 2.—(CP)—Western oils were strong in very light trading on the Toronto Stock Exchange today. Industrials, golds and base metals showed a slightly easier tone as interest lagged following the Dominion Day holiday. Volume was about 531,000 shares.

British Dominion Oil was the only loser in a moderately active western oils list that saw gains ranging up to 45 cents. Anglo-Canadian, Home Oil, Foothills, Calgary and Edmonton, Atlantic Oil and Globe Oil were among the better gainers.

The few industrials trading moved in narrow fractional range. CPR, Brazilian Traction, Consolidated Gas, Atlas Steel, Walkers and Bank of Commerce were among the losers. Imperial Oil, International Paper Pfd., Abitibi Common and Pfd., Steel of Canada and Sick's Breweries gained slightly.

Losses edged out gains in the base metals. Gulf Lead, Base Metals, MacDonald, Steep Rock and Eureka weakened. International Uranium, Pend Oreille, Quebec Labrador, Sherrit and Golden Manitou were ahead.

Hollinger and Lamaque were down in the senior golds and juniors were firmer. Fidona, Giant Yellowknife, Bordulac, Lake Wasa, Little Long Lac, Preston and Sylvanite gained from 1 to 6 cents. Cochenour, Discovery, Kirkland Lake, Negus, Madsen, Centra, Porcupine and United Keno eased.

RAILWAY STOCKS SET PACE AT NEW YORK

NEW YORK, July 2.—(AP)—Railway issues stepped in front of the stock market today, followed closely by the oil group.

Gains of fractions to well over a point spotted the list. Minus signs cropped out here and there but losses were mostly in small fractions. Turnover was at the rate of around 800,000 shares.

Several carriers hit new highs for 1948 or longer, including Delaware Lackawanna and Western, Nickel Plate and Western Maryland.

Others higher included Santa Fe, Southern Pacific, Seaboard Airline Railroad, Illinois Central, Richfield Oil, Superior Oil, Virginia-Carolina Chemical, U.S. Steel, Republic Steel, General Motors, Chrysler, General Electric, Firestone Tire was one of the losers.

The market barely flicked an eye at news that United States Steel and other companies had charged John L. Lewis and his soft coal miners with unfair labor practices.

Canadian issues were steady. Canadian Pacific added ⅛. Dome Mines dropped ¼. Distillers Seagrams were unchanged.

In the curb trader prices were paid for Massey-Harris, United Shoe Machinery, and Solar Mfg.

INDUSTRIALS WEAKEN ON NEW YORK MARKET

MONTREAL, July 2.—(CP)—Trading was light on the Montreal Stock Exchange today and stocks generally moved down fractionally. Mines were narrowly mixed in quiet dealings.

Abitibi went ahead ⅛ and the preferred rose the minimum fraction in papers but Consolidated Paper, Brown, International Paper and Howard Smith posted minor losses.

Winnipeg Electric, Shawinigan and Brazilian were on the downside while Bell showed a ½-point lead.

Noranda and Hudson Bay Mining dropped ⅛ and ¼ each in a soft metal list as Consolidated Smelting fell ¾ full point.

Imperial Oil rose ⅛ in oils but the "Yellowknife" stocks McCuig improved a shade and Consolidated Homestead a few cents.

ARMENA OIL STRIKE STREAKS TO 1,000 BARRELS

CALGARY, July 2.—Trading was light on today's oil stock market with a total of 72,975 shares sold, but prices showed a much firmer tone. News of the Armena oil strike had a very favorable effect on shares of companies with holdings in the Camrose district. Most sensational advance was recorded by Anglo-Canadian which was up 45 cents from Wednesday to sell at $3.00.

High, low, close, and sales of some of the major issues: Atlantic 45, 42, 45, 8,500; Calmont Leduc 22½, 20, 22½, 22,500; East Ledge 41, 40, 40, 7,000; Pinnacle 13½, 12½, 13½, 12,200; South Brazeau 12½, 11¾, 12, 3,000.

Government Plans Large Exhibit

Alberta's health department will have a whole town on display at the Edmonton Exhibition which begins July 12, it was announced today by Dr. R. M. Bow, deputy minister of health.

The town will be a model one, constructed on a scale of one-quarter inch representing one foot.

Model will show a community set up according to ideal health standards, with recreation facilities, school services, sanitation.

TCA Official Arrives Here

J. S. Grahame, Vancouver, superintendent of results for Trans-Canada Airlines, is visiting Edmonton operations offices of the company.

Mr. Grahame studies load factors and consolidates western region lines of TCA for the purpose of increasing efficiency.

CANADIAN DOLLAR

NEW YORK, July 2.—(CP)—The Canadian dollar was down 5/16 at a discount of 6⅞ per cent in mid-day foreign exchange dealings today. The pound sterling was unchanged at $4.03¼.

BOND MARKET

MONTREAL, July 2.—(CP)—No trends were established in quiet trading on the bond market here today. Dominions, provincials, municipals and corporations were featureless.

Anti-Trust Action Ends By Agreement

TORONTO, July 2.—(CP)—International Nickel Co. of Canada, Ltd., announced today that anti-trust proceedings against it and its American subsidiary, International Nickel Co., have been ended by agreement with the United States department of justice.

The announcement said the proceedings were terminated by entry of a final judgment in the district court for the southern district of New York "without any finding that the companies have violated any laws".

The "consent judgment" disposes of an action started May 16, 1946, which sought complete separation of the business of International Nickel and its American subsidiary.

Grain Prices

EDMONTON

Street prices for grain at Edmonton as provided by the National Grain Company:

Wheat at board rate, basis 1.38½ for No. 1 Northern.

JULY 2

OATS—3 C.W. 78½c; Ex. 3 C.W. 76½; 3 C.W. 72½c; Ex. 3 C.W. 70½; feed 74½; 3 feed 72½; 3 feed 70½.

BARLEY—1 and 2 C.W. Brew 1.06; 1 and 2 C.W. 3-row 1.06; 3 C.W. 6-row 1.04; 3 C.W. Ext. 1.06; 3 C.W. Ext. 1.01; feed 92; 2 feed 92½; 3 feed 88.

RYE—2 C.W. 2.22½; 3 C.W. 2.17½; 4 C.W. 1.72½. Eighty 1.56.

Note: Tough oats 2½ under, barley 5 under, tough rye 10 under, dockage 1 under and damp barley 10 under; tough rye 15 under.

Swiss cheese was brought into America by Swiss immigrants in 1850.

Corn Carries Wheat Lower

CHICAGO, July 2—(AP)—Grains slipped today as rising temperatures in the midwest forecast an excellent corn growing week-end.

The July corn contract was the weakest spot in the pits, dropping around two cents at times. Weakness in the cash market was in part responsible for this slump. Premiums at which buyers were willing to take cash corn over the July future were reduced one to three cents.

Wheat was off around a cent at times despite moderate foreign flour business. Trading was not active in view of Monday's holiday. The usual short session will be held Saturday.

Wheat closed 1½-1¾ lower, July $2.30½-½, corn was ¾ to 3⅛ lower, July $2.19⅝, oats were ⅝-1⅛ lower, July 80½-¾.

CLOSE

Wheat — July 2.30½-½, Sept. 2.30½-⅝, Dec. 2.31½, May 2.29⅝. Corn—July 2.19½, Sept. 1.91½-92, Dec. 1.60½-⅝, May 1.60.

Oats—July 80½-¾, Sept. 81½-⅞, Dec 81⅝, May 83⅝.

Cash Wheat: None; Corn: No. 1 Yellow 2.30½-31⅝; Oats: No. 1 Heavy mixed 1.01½-03½; barley nominal: Malting 1.70-95.

Exchequer Judge

OTTAWA, July 2. — (CP) — Mr. Justice M. B. Archibald of the Nova Scotia supreme court today was appointed a judge of the exchequer court and chairman of the board of transport commissioners.

Utah formerly was spelled Yuta. Youta, Eutaw and Utaw.

Crop Conditions Spur Coarse Grain Prices

WINNIPEG, July 2.—(CP)—Oats and barley showed a strong undertone on the Winnipeg Grain Exchange today. No export business was reported in Canadian grains, prompted by unfavorable crop reports and lack of moisture on the prairies.

Fair shipper demand was in evidence on bulk grains. Offerings showed a tendency to increase at top levels. In rye, some buying orders attributed to American accounts came into the Northwest for future market.

Prices:

OATS

	Open	High	Low	Close
July	80	80½	80¼	80½
Oct.	84½	85¼	83¾	83¾
Dec.	80½	81½	79¾	79¾

BARLEY

July	1.20½	1.21½	1.19½	1.19½
Oct.	1.07½	1.08½	1.06½	1.06½
Dec.	1.06½	1.07½	1.05½	1.05½

RYE

July	—	—	—	2.07½
Oct.	2.09½	2.10	2.09	2.09½
Dec.	1.98½	1.99½	1.96½	1.96½

Cash prices:

OATS—No. 2 C.W. 83½; No. 3 C.W. 81½; No. 2 C.W. 81; Ex. 1 feed 80½; No. 1 feed 80½; No. 2 feed 80; No. 3 feed 78½; track 80½.

BARLEY—No. 1 and 3 C.W. 6-row, No. 1 and C.W. 6-row 1.24½; No. 3 C.W. 6-row 1.22½; No. 1 feed 1.13½; No. 2 feed 1.11; No. 3 feed 1.06½; No. 3 C.W. Yellow 1.20½; No. 3 C.W. Yellow 1.18½; track 1.06½.

RYE—No. 1 and 3 C.W. 2.11½; No. 3 C.W. 2.06½; track 2.07½.

Prices of class two wheat, for export to countries other than the United Kingdom were: No. 1 Northern $2.32; No. 2 $2.32; No. 3 $2.32; No. 4 $2.29; No. 5 Durum $2.07; No. 2 $2.04; No. 3 $2.02.

Toronto Averages

Closing Index

Industrials	184.84 dn .43
Golds	64.72 dn .43
Base Metals	150.54 up .71
Western Oils	41.00 up 1.40
Total Sales 370,000	

Attacked By Thugs

CALGARY, July 2.—(CP)—Pern Yaworsk, middle-aged Calgary shoeshiner, is in hospital today suffering from injuries received when he was attacked by two thugs late Wednesday night, police said two men have admitted a part in the assault but that no arrests have been made as yet.

R. C. DELAMETER, former Edmonton supervisor of the LIFE INSURANCE COMPANY OF ALBERTA, who has been named manager of the Southern Alberta Branch of the company, according to an announcement made today by R. M. MARVEN, general manager. A veteran of service with the R.C.A.F., Mr. DELAMETER prior to his present appointment has enjoyed a most successful career as a life underwriter in the Alberta capital. The Southern Alberta Branch office is located at 209 Sherlock Building, Lethbridge.

Opportunity

to invest $100.00 to $5,000.00 in a new industrial Company that can offer investors in Canada an attractive investment.

KOP BEVERAGES LIMITED
4 Adelaide Street East
Toronto, Canada

Does your working day permit you to give proper and prompt attention to your personal affairs? . . . . . .

Investigate the advantages of our Management Service. We will gladly supply details.

MONTREAL TRUST Company
210 McLeod Bldg., Edmonton. E. G. A. Smart, Mgr
OFFICES IN PRINCIPAL CANADIAN CITIES

Stationery and Job Printing

"Custom-made" stationery printed to your exact specifications. Rapid, quality service.

The BULLETIN PRINTERS
9616 101A Ave.
Phone 26354

BUILDING FOR SALE
Price Reduced to $54,000.00
For Quick Sale

This is a real opportunity. This building was originally listed at $75,000.00. Approximately 18,000 sq. ft. floor space. Built of bricks, two storey, space for office. Contains hydraulic freight hoist. This building suitable for wholesale storage, warehouse, general garage or manufacturing plant.

Located in the City of Calgary, Alberta, between 6th Street West and 7th Street West on 11th Avenue West.

Write or Phone R. L. BORDEN, Western Canadian Greyhound Lines, Calgary

DON'T MISS HEALY'S
Budget Plan
TO PURCHASE YOUR
TIRES—BATTERIES
AUTO ACCESSORIES
ON EASY TERMS
Healy Motors
LIMITED
Jasper at 105th St. Ph. 22242

Mercury - Lincoln
PARTS
Genuine Ford Parts and Accessories for all Ford Products.
Waterloo Motors Ltd.
Jasper Ave., Cor. 107th St.
Phone 23447

OIL LEASES
Royalties - Syndicates
We are also interested in purchase of oil leases, royalties in proven or semi-proven areas
Clark & Spencer
9971A JASPER AVENUE
Phone 22735

We intend to pay a patronage dividend on grain marketed through our elevators for the crop years commencing August 1st, 1948, if our earnings permit, and the following advertisement is inserted to meet the requirements of the Income Tax Department.

As required by the Income War Tax Act, this will advise our customers, as recorded in our books, that it is intended, that in accordance with the terms, conditions and within the limits and limitations contained in the said Act, as amended, it is our intention to pay a dividend in proportion to the 1948-49 patronage out of the revenues of the 1949 taxation year, to the extent that such are may be permitted by the said Act, and we hereby hold out the prospect of the payment of a patronage dividend to you accordingly.

"It Pays to Pull to the 'Pioneer'"
PIONEER GRAIN COMPANY
LIMITED

ANNOUNCE BABY'S ARRIVAL in THE BULLETIN

and receive these two GIFTS

1. A Beautiful Baby Booklet from The Edmonton Bulletin.
2. Baby's First Pair of Boots, Compliments of Walk-Rite, Edmonton's Smart Store.

THRILLING STORY will unfold before Edmonton theatre fans when the dynamic mystery, "Intrigue" opens at the Rialto today for week-end entertainment. It stars George Raft and June Havoc.

Catholic Women Hold Convention

125 Attend Annual Meeting Of Grouard Vicariate Groups

WANHAM, July 2. — One hundred and seventy-five women from Slave Lake and Canyon Creek on the southeast and Notikewin on the north and Hythe on the west, motored to Friedenstal, three miles from Fairview, last Wednesday to attend the diocesan convention of the Catholic Women's League for the vicariate of Grouard. It was the ninth annual convention and the largest to date.

His Excellency, Bishop H. Routhier, of McLennan, honored the convention by attending as guest speaker. Thirteen priests from the various parishes represented were also present. Mrs. J. Pronovost, Grande Prairie, diocesan president, presided. Fourteen subdivisions sent delegates, seven being from the south side of the Peace River and seven from the north.

The league prayer, followed by the singing of "O Canada," formally opened the business part of the convention. Father V. Crean, chaplain, Grande Prairie, welcomed all those present in the name of the diocesan executive. On behalf of Friedenstal and district Mrs. G. Heck welcomed the visitors cordially.

The theme of this convention is the sanctification of the family, the diocesan president stated in her address. This can best be accomplished through the example of the mothers, she said, in urging the women present to set and keep high ideals in their daily lives.

VARIOUS REPORTS

The reports of the corresponding and recording secretary, including the report of the last convention held in Grande Prairie, were read by Mrs. O. Boucher.

Repots read by the delegates showed an immense amount of work had been done by each subdivision towards the support of their parish and in community undertakings.

Reports were given as follows:

Beaverlodge, Mrs. T. Roach; Rio Grande, Mrs. J. O'Connell; Crooked Creek and D Holt, Mrs. F. Diement, Friedenstal, Mrs. A. Doll; Buffalo Lake, Miss T. Kinderwater; Bezanson, Mrs. F. Fitzpatrick; Grande Prairie, Mrs. J. Kilgour; Peace River, Mrs. A. T. Brick; Reverott, Mrs. A. T. Brick; Berwyn, Mrs. X. Mayer; Whitelaw, Mrs. B. Bulman; Slave Lake, Mrs. F. Nash.

The report on organization, prepared by Mrs. D. O. Carroll, convenor, showed that in spite of bad travelling conditions this past spring and fall, seven new subdivisions were visited and organized, making a total of 14 in the Vicariate, six being north of the Peace River.

Publicity report for the Vicariate was read by Mrs. J. H. Charters. Mrs. Paul Norman reported for the Sister of Service.

Officers elected for the coming year were: honorary chaplain, Rev. V. Crean, Grande Prairie; president, Mrs. J. Pronovost, Grande Prairie (re-elected by acclamation); vice-presidents (1), Mrs. C. Kramps, Crooked Creek; (2), Mrs. P. Fitzpatrick, Bezanson; (3), Mrs. D. N. Gans, Fairview; recording secretary, Mrs. O. Bouchor, Grande Prairie; treasurer, Mrs. P. Norman, Buffalo Lake; executive, Mrs. C. Kramps, education; Mrs. A. Brick, Peace River, legislation and citizenship; Mrs. G. Lazoruk, Hycroft, press and publicity; Mrs. P. Fitzpatrick Bezanson, social action; Mrs. T. Roach, Beaverlodge, organization; Mrs. J. O'Connell, Rio Grande, magazine.

Councillors are presidents of each subdivision, who are Mrs. J. Naseddkin, Beaverlodge; Mrs. J. O'Connell, Rio Grande; Mrs. P. Fitzpatrick, Bezanson; Mrs. P. Norman, Buffalo Lakes; Mrs. C. Kramps, Crooked Creek; Mrs. D. Fraser, Hycroft; Mrs. J. McSweeney, Wanham; Mrs. E. Mayers, Berwyn; Mrs. P. Lessoway, Notikewin; Mrs. D. N. Gans, Fairview; Mrs. Susan Brick; North Star; Mrs. A. Brick, Peace River; Mrs. M. Heck, Friedenstal.

MORLEY EVANS IS TOP TILLER

THREE HILLS, July 2. — Morley Evans, joining Three Hills farmers, won the tiller and plowing match here on Monday and received a prize of $50 for doing the best work. Second prize of $25 went to Alec Bordula.

It is hoped an annual affair can be made of this new idea of plowing and tilling as this is only the third one to be held in Alberta.

Pouce Coupe Water System Makes Progress

POUCE COUPE, July 2. — Progress is being made on the installation of a water system for the village. At the present time a reservoir is being dug beside the Pouce Coupe river, from which it is expected an ample water supply will be provided.

The reservoir holds approximately two million gallons of water. It is proposed to install the reservoir, chlorinator, settling tanks and pumps at the river, having the water pumped to a 100,000-gallon reservoir near the top of the hill immediately west of the town.

New Garage Opens In Lloydminster

LLOYDMINSTER, July 2. — Tuesday night saw the opening of the new Lloydminster modern service station and garage—Skinner Motors—at the corner of 49 avenue and 49 street, right in the heart of the town.

The new building, which is of solid tile and brick construction, was erected last fall, and this spring workman have been busy all day adding the finishing touches in preparation for the official opening which took the form of a program and dance.

The mongoose, killer of slow-moving cobras in India, cannot cope with the faster poisonous snakes in the new world.

Three Hills Man Again Secretary

THREE HILLS, July 2. — A Three Hills resident, Mel. Quigley, has been appointed secretary-treasurer for the third consecutive term at the annual convention of the Canadian Postmasters' Association.

Nearly 100 donors were at the PH infirmary on Friday last to help the Red Cross blood bank. Ia Crawshaw attended to the arrangements.

HOT and TIRED?

We can please your palate with our fountain specialties. We feature the biggest and best milk shakes in town and offer you 17 flavors—A complete Fountain service, guaranteed to please—

WEE SUPER MARKET
116 St. and 107 Ave.

CAPITOL Cleaners & Laundry
For All Your Cleaning and Laundry Needs
Men's and Ladies' Suits 65c
Ladies' Plain Dresses 75c
Recessing Depots: 9803 Jasper Ave.; 9806 88 St.; 8710 109 St.; 11711 Jasper Ave.; 10017 102 Ave.; 10181 101 St.; 142 St. and Stony Plain Road; 8205 118 Ave.
Ph. 74888.

Fallis Planning Community Centre

FALLIS, July 2. — A meeting was held at the home of George Mann with various clubs represented to discuss ways and means of erecting a community centre. George Mann was elected president; Manuel Reich, vice-president, and Mrs. George Hurst as secretary-treasurer of a "Community Hall Committee."

Mrs. Cliff Hixson held a grand opening of "Cliff's Shop" recently.

Pioneer Farmer Dies at Hanna

HANNA, July 2. — Funeral services were held last Friday afternoon from First United Church for the late Marshall James who passed away at the age of 62 years.

For the past 38 years he had lived on his farm 10 miles south of Hanna.

He is survived by two brothers, Nathan of Saskatoon and Ferguson of Richdale and one sister, Mrs. W. C. Johnston of Winnipeg.

Innisfree Family Goes to Kelowna

INNISFREE, July 2. — A surprise farewell party was held for Mr. and Mrs. Michael Kiodychuk recently at their home. About 24 friends were present. The couple was presented with a going-away gift.

Mr. and Mrs. Michael Kolodychuk their four children have been residents of Innisfree for several years and are now moving to Kelowna, B.C.

SEISMOGRAPH FAILS CATCH ALL QUIVERS

HANNA, July 2. — Geophysical Survey Incorporated experienced quivers in addition to those registering on the seismograph.

On Thursday evening of last week when returning from north of town one of the drivers missed a detour and run into a pond. He escaped and a winch was taken out from Hanna to get the truck out of eight feet of water.

The following evening the truck with the derrick was coming back to town when the driver swerved out of the road to avoid striking a bull. The wheels caught in a rut and the truck turned completely over and skidded for some distance on the side of the derrick. The driver was not hurt in this instance either.

Thorsby Hi Graduates Total 15 This Year

THORSBY, July 2. — Annual graduation banquet of Grade 12 class, Thorsby high school, was held in the curling club rooms recently. Fifteen students graduate this year.

Class members are Bruce Arthur, Joyce Bilar, Jean Greenhough, Olga Hannas, Betty Leadley, Hazel Likar, Frank Nied, Larry Perley, James Seal, Dennis Stashko, James Stasiko, John Tancowny, Ione Smith, Julian Tomas and Reg Senetchko.

Mrs. C. M. Hankin, Mrs. A. G. Dorman, Mrs. J. Pawlik, Mrs. T. Kilduff, Mrs. F. O. Simmons and Mrs. D. C. MacRae, members of the Home and School Association, served.

Miss Joyce Bilar, president of the Students' Union, gave the opening message and W. R. Hood, principal of the school, introduced the members of the graduating class.

Jack Conway proposed a toast to the graduating class to which Frank Nied replied.

The class history was presented by Olga Hannas.

CRESTS FOR TEAM

W. L. Perley presented hockey crests to members of the Thorsby school hockey team. The most valuable player award was made to Mike Kinnaswich, and Mike, as captain, also received the trophy, won in competition with Calmar and Leduc.

Community singing was led by Mrs. C. Pyrch. Joe Babiak played "Loudonderry Aire" as a violin solo. Ione Smith made the valedictory address and C. Pyrch was guest speaker.

Following the singing of "God Save the King," the graduates, their parents, guests, high school students and staff went to the high school hall where dancing to Joe Babiak's Novelty Playboys was enjoyed till midnight.

Hanna Drilling New Water Well

HANNA, July 2. — The town of Hanna is doing something about the shortage of water here. A well is being drilled. Water has been struck but the work is now being held up for want of casing.

Inside Hollywood

By Bob Thomas

HOLLYWOOD.—(AP)—James Petrillo has plugged the hole in his record ban. He is asking singing stars to refrain from making discs with vocal backgrounds.

Recording companies have been skirting the ban by backing their vocalists with choral accompaniment, plus harmonical, ukuleles, and other non-union instruments.

Many singing stars are honorary or actual members of the American Federation of Musicians and thus will be obligated to co-operate in the ban. Others require the services of musicians for non-record appearances and could undoubtedly be pressured into shunning bandless recordings.

NEW HORIZONS

Walt Disney leaves for Hawaii today and the island empire will be the next subject of his true adventure series. The cartoon wizard is preparing three or four half-hour films on Alaska and figures the two territories of the United States will be of great interest to Americans because of their potential statehood.

Walt's first release in the series will be "Seal Island," telling of Alaska's fur seals in living action and cartoon.

Franchot Tone is the latest to forsake Hollywood for filming abroad. After he finishes "Every Girl Should Be Married" here and "Jigsaw" in New York, he'll sail for France to produce and star in "The Man From Eiffel Tower." It's a detective story with a chase all over the Parisian landmark.

SIGHTS AND SOUNDS

Sir Aubrey Smith and Ralph Richardson talking old times at a cocktail party . . . Belle Davis enthusing about her daughter's first steps . . . John Garfield trying to plaster his hair down to pose for a lonic ad. . . . Frank Sinatra, who has six dances in "Take Me Out To the Ball Game," showing a few steps to Fred Astaire, another dancer.

TROCADERO
Dancing Tonight
Bob Lyon Serenade in Blue

COME TO THE MATINEE
EMPRESS
Extended Run
See the Beautiful Color Scenes at Jasper
BE SURE TO SEE IT!
STARTS DAILY, 12:45
PARAMOUNT PRESENTS
BING CROSBY · JOAN FONTAINE
in "The Emperor Waltz"
Color by TECHNICOLOR
5 BING SONG HITS!
"I WILL OPEN YOUR EYES WITH WONDER AND FILL YOUR HEART WITH SONG"
It's Bing's biggest . . . and best! Best showmanship . . . delight . . . stunning beauty . . . top-drawer entertainment!
• Added Subjects •
LATEST NEWS
Color Cartoon, "WINTER BRAWS ON"
Passed "U"

GARNEAU
I'll Say! WE'RE Silling Pretly
With ROBT. YOUNG - MAUREEN O'HARA - CLIFTON WEBB
— Added Fun —
THE FIGHT GAME - SPORTS - CARTOON - NEWS
ALL THIS WEEK!

STRAND
TODAY and SATURDAY
World's Heavyweight Championship FIGHT PICTURES!
ROUND-BY-ROUND · BLOW-BY-BLOW!
JOE LOUIS vs. JERSEY JOE WALCOTT
— Added —
CAN IDEALISTIC TWINS COMMIT THE PERFECT CRIME?
DUAL ALIBI
MEDBURY LUM · PHYLLIS DARE

DREAMLAND
1 to 3 p.m. 22c, Tax Included
TODAY and SATURDAY
RANDOLPH SCOTT · BARBARA BRITTON
"GUNFIGHTERS"
ADDED HIT
SYDNEY GREENSTREET — MARTHA VICKERS
in "THAT WAY WITH WOMEN"

PRINCESS
TONITE and SATURDAY
"I' MEN"
with Dennis O'Keefe — Mary Meade
PLUS
"BLONDIE IN THE DOUGH"
with Penny Singleton — Arthur Lake
SPECIAL SATURDAY MATINEE Continuous Show From 2:00 p.m.

Gem Theatre
On the Same Program
R.C.M.P.
FILES 1365
(The Connors Case)
TODAY, SATURDAY, MONDAY
Penny Singleton—Arthur Lake
Larry Simmon in
"BLONDIE KNOWS BEST"

VARSCONA
ENDS TONITE
"ANNA AND KING OF SIAM"
"BOWERY BUCKAROOS"
MAT. SAT. 2 p.m.
TOMORROW:
SONJA HENIE · JOHN PAYNE—"Sun Valley Serenade"
LUCILLE BALL in "DARK CORNER"

ROXY
ENDS TONITE
Claudette Colbert—"Secret Hearts"
"KING OF THE JUNGLE"
MAT. SAT. 1:30 p.m.
TOMORROW:
CHAS. RUGGLES in "IT HAPPENED ON 5th AVENUE"
"LITTLE MISS BIG"

AVENUE
ENDS TONITE
"THE THE CHORUS ROLL BY" in Technicolor
MAT. SAT. 11:30 a.m.
TOMORROW:
John Loder in "WIFE OF MONTE CRISTO"
MARIA MONTEZ in "Ali Baba and the 40 Thieves"

NOW SHOWING
CAPITOL
TELEPHONE 21345
IT'S BREEZY, TEASY, EASILY M-G-M's BEST
COLOR BY Technicolor Musical
9 Big Song Hits including: "BEST THINGS IN LIFE ARE FREE"
GOOD NEWS
JUNE ALLYSON · PETER LAWFORD
PATRICIA MARSHALL · JOAN McCRACKEN
RAY McDONALD · MEL TORME
PLUS
Cartoon, "PUSS 'N BOOTS"
Novelty, "GOOD-BYE MISS TURLOCK"
"SURFBOARD RHYTHM"
NEWS OF THE WORLD
—Doors 12:30—
Features Start at
12:30 - 3:00 - 5:10 - 7:20
9:35 p.m.
NOW SHOWING

GEORGE RAFT in "INTRIGUE"
...tangles with two wily women
...musses up a Shanghai mob in a web of bullet-riddled intrigue!
with JUNE HAVOC
HELENA CARTER
TOM TULLY · MARVIN MILLER · DAN SEYMOUR
Starts Today!
RIALTO
Doors Open 10:45. Saturday Show Starts 11 A.M.

Bulletin Want Ads

Phone 26121 — *Low Cost — Better Results!*

Edmonton Bulletin

Established December 8, 1880

H. L. STRAIGHT
Editor and Publisher.

Published every afternoon except Sunday by The Edmonton Bulletin Limited, at The Bulletin Building, 9563 Jasper Avenue, Edmonton, Alberta, Canada.

Subscription price: Daily by carrier 25 cents per week. Daily by mail in Canada and British empire, one $7.00 6 months, $4.00; 3 months, $2.25. Saturday only edition in Canada (except airmail) $3.00 per year. Daily by mail to U.S.A., $12.00 per year.

Authorized as second class mail Post Office Department, Ottawa.

Eastern Canada Advertising Representatives, Edwards & Finlay, 45 Richmond Street W., Toronto, Ont.

Member of the Canadian Press: The Canadian Press is exclusively entitled to the use for republication of all news dispatches credited to it or to The Associated Press in this paper, and also the local news published therein. All rights to republication of special dispatches herein are also reserved.

INTIMATIONS

Announce Baby's arrival in The Bulletin and receive two beautiful gifts Free. A lovely Baby Booklet from The Bulletin and Baby's first pair of boots, compliments of Walk-Rite Store of Edmonton.

Births

GALAN—Born to Mr. and Mrs. O. H. Galan (nee Mary Ely Holmes, Glenora, Scotland), at the Misericordia Hospital, on June 29th, a daughter, Charlene Anne, 8 lbs 2 ozs.

Engagements

Mr. J. R. Waller wishes to announce the engagement of her youngest daughter, Martha R. (Betty), to John A. Deas, only son of Mr. and Mrs. J. W. Deas, all of Edmonton.

Marriages

REIMER—SIDE

Mr. and Mrs L. A. Side wish to announce the marriage of their daughter, Tina, to John Reimer, RCAF, son of Mr. and Mrs. P. F. Reimer of Morden, Manitoba, the marriage took place Monday, June 28th, 1948, at the RCAF chapel, Rev. F. O. Scott officiated.

FRIZZELL—PARDY

The marriage is announced of Lenora Thurza Elizabeth Pardy, daughter of Mrs. F. J. Blackburn of Edmonton and the late Mr. A. C. Pardy, to Albert Ferguson, son of Mr. and Mrs. A. F. Frizzell of Prince Albert, Sask. The wedding took place June 26th at Christ United Church Rev. Thomas L. Jackson performed the ceremony.

ALEXANDER—JOHNSTON

Mr James W. Johnston of Edmonton announces the marriage of his daughter Isabella Isabella Johnston, to Lloyd G. M. Alexander, son of Mrs Robert Alexander of Edmonton. The wedding took place June 30th at St. Stephen's College Chapel, Rev. F. J. Thompson performed the ceremony.

Deaths

MIKE LITWIN

ON July 1st, 1948, Mike Litwin of Edorena, Alta., passed away at Hardway at the age of 62 years. Survived by two sons, Bennie of Edmonton and Frank of Edmonton and four children also survive. Funeral services will be held Saturday, July 3rd, 10 a.m. from the Ukrainian Catholic Church, Rev. Father Kowalchuk officiate and interment will take place in the Edmonton Cemetery. Andrews-McLaughlin, Funeral Directors.

MR. ELAF LARSON

ON June 29th, 1948, Mr. Olaf Larson of 10639 82 Ave. formerly of Tofield passed away in the city at the age of 75 years. He is survived by one son Berger of Mount Mauritius. The funeral services will be held Friday, July 2nd at 2 o'clock from the Chapel of Loughlin Funeral Chapel, corner 112 Ave. and Jasper Ave. Rev. W. A. Cram will officiate and interment will take place in the Beechmount Cemetery. Andrews-McLaughlin, Funeral Directors.

SOLVI JOSEPH ANDERSON

ON June 30th, 1948, Solvi Joseph Anderson of 10409 Park Road, passed away at his home. Beside his loving wife, he is survived by one son, John Marvin of Edmonton, six sisters and seven brothers also survive. Funeral services will be held on Saturday, July 3rd from Andrews-McLaughlin Funeral Chapel, corner 112 St and Jasper Ave. Rev. J. Angus MacLean will officiate and interment will take place in the Edmonton Cemetery. Pallbearers by special request. Andrews-McLaughlin, Funeral Directors.

EDWARD ZIMMERMAN, R.C.N.

ON June 29th, 1948, on board HMCDS Athabaska, Edward Zimmerman, R.C.N., aged 20, son of Edmonton, Alta. He was Chief Petty Artificer in the Athabaska. Deceased leaves his wife, Joan at 2531 Lincoln Road, Victoria, his parents, Mr. and Mrs. Maurice Zimmerman, Bassewood, Man. Deceased leaves brothers in Hayward's B.C. Funeral Chapel, Victoria. Burial will be at sea. Arrange F. H. Godfrey, Victoria, B.C.

MRS. GRACE MINNIE BARTLETT

ON June 29th, 1948, Mrs. Grace Minnie Bartlett, beloved wife of Albert Bartlett of 10840-90 Ave. She is survived by her husband, four sons, Albert, Hettie Henderson, Mrs. Art Holbrook Mrs Nancy Cardell and Mrs. Ruth Feldt, all of Toronto, Ont. Funeral services will take place on Thursday, July 1 at 3.30 o'clock at the Metropolitan United Church. Rev. Dr. Marcus Thompson will officiate and interment will take place in Mount Pleasant Cemetery. Howard and McBride Funeral Service.

ROGER LUNA

ON June 30th, aged 4 years, Roger Luna of Bashaw, Alta., young son of Mr. and Mrs. Ole Luna, and brother of Ole, Ole is survived by his wife, one daughter, Mrs. Ann Hamilton, his mother, Mrs. Thomas A. Luna, of Bashaw, Alta., and his father, Alfred of Edmonton, three sisters, Mrs Martin Gustavson of Bashaw, Inez, both of Red Willow, Mrs. Godfrey Adams of Calgary, Alta. Funeral services will be held Saturday afternoon at 2 o'clock from the Bashaw McBride's Chapel. Rev. R. H. Hilderley will officiate and interment will be made in Bashaw cemetery. Arrange Howard and McBride Funeral Service.

MR. JAMES THOMAS BURNARD

ON June 2nd, 1948, Mr. James Thomas Burnard in his 84 year, passed away at his home at the age of 84 years. He was a member of the Order of Vancouver B.C. Surviving are two sons, Frederick of Edmonton and Hartley, two daughters, Mrs. T. H. Wall of Edmonton, Florence Burnard of Edmonton, 15 grandchildren and one great grandchild. Funeral Service will take place from the Chapel of Loughlin Funeral Chapel, corner 112 St and Jasper Ave. Rev. W. A. Cram officiated and interment was made in Edmonton Cemetery. Arrange Howard and McBride Funeral Service.

MR. JAMES THOMAS BURNARD

ON June 2nd, 1948, Mr. James Thomas Burnard in his 84 year, passed away at his home at the age of 84 years. He was a member of the Order of Vancouver B.C. Surviving are two sons, Frederick of Edmonton and Hartley, two daughters, Mrs. T. H. Wall of Edmonton, Florence Burnard of Edmonton, 15 grandchildren and one great grandchild. Funeral Service will take place from the Chapel of Loughlin Funeral Chapel, corner 112 St and Jasper Ave. Rev. W. A. Cram officiated and interment was made in Edmonton Cemetery. Arrange Howard and McBride Funeral Service.

MR. JOHN GREEVES

ON July 1st, 1948, Mr. John Greeves of Kathleen, aged 75 years, passed away on Sunday at the age of 75 years. He leaves to mourn his loss, one daughter, Mrs. R. J. Hammond and his brother, Mr. Ed Greeves of Edmonton, 15 nieces and four nephews. Funeral Service will take place from the Chapel of Loughlin Funeral Chapel, corner 112 St and Jasper Ave. Rev. J. Angus MacLean officiated and interment was made in Edmonton Cemetery. Arrange Andrews-McLaughlin, Funeral Directors.

Deaths (Continued)

MR. JOHN BRUCHAL

ON June 30th, 1948, Mr. John Bruchal of St. Michael, Alta., passed away at the age of 76 years. He is survived by his loving wife, Mrs. Julia Bruchal of St. Michael, and three daughters, Jos of St. Michael, Mrs. Anna Kowalchuk of Edmonton, Mrs. John Sulmanski of St. Michael; Mrs. Steve Kowalchuk of Edmonton, twelve grandchildren and one brother, Mike Bruchal of Central Europe. Funeral Service will be held Saturday, July 3rd at 9:30 from the family residence to the St. Michael Roman Catholic Church. Rev. Father Wolf officiate and interment will take place in the Church Cemetery. Park Memorial Ltd., funeral directors (Funeral Directors). (The Chapel on the Boulevard).

MR JOHN GARFIELD BRAY

ON June 29th, 1948, Mr. John Garfield Bray of Basaw, Alta., passed away at the age of 63 years. He is survived by one brother and two sisters, Dr. R. B. Bray of Winnipeg, Mrs. Dorothy Kelly and Mrs. Isobel Kaiser both of Edmonton. Funeral services will be held Saturday, July 3rd at 2 p.m. from the Bashaw Anglican Church. Interment will take place in the local cemetery. Parks Funeral Chapel, Funeral Directors. (The Chapel on the Boulevard).

JAMES COLEMAN

ON June 27th, 1948, aged 69 years, James Coleman of 11312 83 street. He survived by his wife, four sons, Joseph of Winnipeg, David of Santa Barbara, Calif., Jack of Edmonton, Wm. Miller of Winnipeg, Mrs. Ethel Coleman of Edmonton, Mrs. Jessie Mellin, Calif., Mrs Jessie Fears of Los Angeles, Calif., also five grandchildren. Funeral services will be held Saturday afternoon at 2 o'clock. Rev. Howard and McBride's Chapel. Rev George Stranger officiate and interment will take place in the Beechmount Cemetery. Howard and McBride Funeral Service.

Funerals

MR JOHN ANDERSON McTAVISH

FUNERAL services for the late Mr. John Anderson McTavish, of 9921 86 Ave., who passed away June 28th at the age of 77 years, were held Wednesday, June 30th from Trinity United Church. Rev. H. M. Thompson officiated. Sister Mrs. Ethel Gordon sang by Jack Wilkinson. Interment took place in the Mount Pleasant Cemetery. Honorary pallbearers, Lloyd Griffith, Gil Marion, J. J. Bell, Lazen, Dr. P. A. Keller, E. J. Taylor, Geo. Ross. Active pallbearers, Geo. L. Bing, J. Dettrick, A. Goddard, W. Moulton, J. Spencer. Flower Bearer. Tributes: The Family, Mr. and J. W. Marion and John, Ada and Alex, Gordon and Ethel Fraser and Irene, Pawa, Ont., Lorne and Eva, Regina, Sask. and Mabel and Ernie, Sask. Mr. Hume and family, Lang, Sask. Mr. and Mrs. Jim Bell and family, Mr. and Mrs. Ed Bell and family, Mr. and Mrs. W. E. Werner, Kate Jones and family, Mr. and Mrs. Ernie Ely, Mr. and Mrs. Wally Williamson, Mr. and Mrs. Ed Williamson, Mr. and Mrs. Fiddle Williams, Mr. and Mrs. R. Ayton, The Goddards, Mr. and Mrs. J. C. Harvey, Calgary, Elsie and Hector, Mr. and Mrs. J. A. Werner, Mr. and Mrs. T. V. Browne, Mr. and Mrs. Bell, Mr. and Mrs. W. Smith, Dr. Fred and Mrs. Kathleen Bailey, Mr. and Mrs. Harry and Chester, Mrs. F. P. Clarke, Mrs. Bessie Bell, Mr. and Mrs. Tony Fairville, Mr. and Mrs. Fred Jenkins, Eddie and Ruby, Mr. and Mrs. Ed Bell, Mr. and Mrs. Harry Gable, Mr. and Mrs. Geo. Kelly, Mr. and Mrs. Ed Bell, Mr. and Mrs. C. F. Giffen and Blanche, Mr. and Mrs. Ed Bell, Mr. and Mrs. Ed Bell, Mr. and Mrs. H. D. Hynes, Chas. and Fanny, Mr. and Mrs. Ed Bell, Donald, Harold and Dorothy Smith, Gordon and Lorna Williamson, Mr. and Mrs. H. D. McLachlin, Mrs. J. Johnston, Jim and Ed Curtis, Hilda Thomas, Gilman and Lorna Williamson, Mr. and Mrs. Tom Sheppard, Rita, Jack and Jimmy, Edmonton and Edmonton Wanderer, Mr. and Mrs. Ron Barclay, Mr. and Mrs. H. Thomas, Mr. and Mrs. Ed Williams, Mr. and Mrs. Hugh and Lou, Edmonton and Stella, Mr. and Mrs. Hughie, Mr. and Mrs. W. Hamilton, Vera and Ruby, Mr. and Mrs. Ed Bell and family, Mr. and Mrs. J. A. McLeod, Mr. and Mrs. Bell, Mr. and Mrs. Sheppard, Mr. and Mrs. Kerr, Mr. and Mrs. Hughes, Mr. and Mrs. Ed Bell, and Mrs. Fraser, Mr. Tarnell, Mrs. Tompkins, Mr. and Mrs. Ed Bell, Mr. and Mrs. Jackson, Mr. and Mrs. F. A. Fairville, Anthony and Johnny Baker, Mack and Ruth Cook, Mr. and Mrs. Hugh Little, Mr. and Mrs. W. Newman, Mr. and Mrs. Ed Bell and family, Jess and Nancy Bellott and Grandma, Mr. and Mrs. Ed Williamson, Mr. and Mrs. W. G. McIlvine, Tine Williamson, Mr. and Mrs. Ed Bell and family, Mr. and Mrs. K. F. Bartelome, Mr. and Mrs. Thomson, Mr. and Mrs. Ed Bell, Mr. Powe, Mr. and Mrs. F. Walters, Mr. and Mrs. Ed Bell, Mr. and Mrs. Ed Bell, Mrs. F. T. Hunter, Mrs. M. T. Williamson, Mr. and Mrs. F. J. Cargill, Mr. and Mrs. A. Y. Smith and family, Mr. and Mrs. Jim Gerry Clarke and family, Edmonton Lodge, A.F. & A.M. Club, Arcana Lodge, A.F. & A.M. Club, Edmonton Lodge, Elks Club, The Scott Funeral Corp. Staff of Edmonton, Mr. and Mrs. Ed Williamson, Clarke Cemetery Cutting Crew, Edmonton Hunt Club, Mr. and Mrs. Ed Bell, Mr. and Mrs. Ed Bell, Mr. and Mrs. Ed Bell

SOUTH SIDE
BUSINESMEN

Photographs That Live
BURGESS STUDIOS
10360 Whyte Ave Ph 32431

SPECIAL unit for a Fridge or cooker 11-cu.ft. Special price. Coal stoves and gas stoves a specialty. Heavy chrome chairs, very low price.
WHYTE AVE. HARDWARE & FURNITURE
10460 82 Ave Ph. 33157

YOUR CREDIT IS GOOD AT
Podersky's
10422 Whyte Ave.
YOUR SOUTH SIDE FURNITURE STORE
Next to Alberta Liquor Vendors 82 Ave.

ANOTHER shipment of Connie Washers
New stock of Revere ware, stainless steel, cooking utensils.
TED WALKER HARDWARE
10016 82 Ave. Phone 31206

Jewelery and Watch Repairs
WINDSOR JEWELERS
10606 Whyte Ave Ph 33894

For wiring and Lighting Fixtures
HUBERT ELECTRIC
10182 82 Ave Ph 33591

Floors (Continued)

SOUTH SIDE Floor Surfacing & Wallator, 9531-83 Ave Ph 34202

Insulation

INSULATE by modern blower it Offers 15 days only. Ph 31202

FURNER Insulation First class installation done by veteran experts. Modern system. Reasonable rates Free estimates Ph 81845

MERCHANDISE

Household Furnishings (30)

WALLPAPER white enamel gas and coal range. 11023 107 Ave.

4-BURNER Gurney oven Gas Stove Good condition. Ph. 25814.

3-BURNER Gas Stove; 4-burner Gas Range, high back, low oven. 9834 109 St.

SMALL size Norge Electric Refrigerator. 10843 109 St.

Bell Auctions
WILL PAY
You the highest prices for your complete home of furniture or any separate pieces.
PHONE 29671

6 CU. FT. Frigidaire, glass door. As-I shape. Good buy for store, $145. 11125 96 St.

2 BROWN Mohair Chesterfield Chairs. Good as new. Price $35. Ph. 35146. 8807 95 St.

ALL like new—Davenport and Chair, good Bed with Deep Spring Mattress, metal Bridge Set, Dresser with mirror. Reasonable. Call at 10104 94 St.

SMALL apartment size Ice Box Good condition. Reasonable. Ph. 33077.

WANTED
BEDROOM suites, dining room suites, washing and sewing machines, gas and coal ranges, tools, dishes etc
HIGHEST PRICES PAID
BELL AUCTIONS
PH. 29671

FINDLAY coal range, hot water front, maroon stroller. Ph. 73462.

NEW refrigerator 7 cu. ft. $400. Cash or terms. Ph 32127.

EMPIRE Enamel Coal Range. Good condition. Ph. 31127 95 St.

CAST kitchen sink, high back, good condition. 12013 86 St.

NEW Beatty celine washers for immediate delivery, $150.50. Home Appliances, 10225 Jasper Ave.

6-FOOT Waterloo Electric design dining room suite. $115. 1 practically new blue davenport. $60. Ph. 32266.

HIGHEST prices for used furniture
IMPERIAL FURNITURE CO
10309 101 St Phone 22526

PREMIER Spice-Spun vacuum. New condition. Guarantee still valid. Ph 26462 after 6 p.m.

WERNER APPLIANCE STORE
8904 118 Ave Ph. 73338

Used Steam Radiators
H. KELLY AND CO
Ph. 31218 - 31646

Best Prices—If you buy or sell
USED FURNITURE
10181 - 99 St Ph. 21574

Monarch Furniture Store
Will buy your used furniture
10321 97 St Phone 32719

GUARANTEED Washing Machine and Vacuum Cleaner Repairs.
PRINCE VACUUM
Sales and Service
Corona Hotel Ph. 26664

Gainaday Washing Machine—$142.50
RADIO ELECTRIC SERVICE CO.
11431 Jasper Ave. Ph. 82715

3 AND 4 Burner All Enamel Gas Stoves. New and Used Electric Refrigerators; 6-piece Walnut Dinette Suite Special $49.
Edmonton Furniture Co.
10170 100 St

Arthur Cload
AUCTIONEER
ALWAYS
Pays Highest Cash Prices for Complete Homes of Furniture, Washing Machines, Ranges, Sewing Machines Tools, etc.
Phone 24725

FOR Sale—Contents of a 9-room house, tools and some implements. Ph. 82513.

IVORY enamel bedroom suite, including springfilled mattress and spring, $75; McClary gas stove, high oven, $45. White enamel wooden ice box, $35. Set of stacking table and chairs, $60. Ph. 84185.

FOR SALE—CASH $650
Chesterfield suite; occasional chairs; mahogany bedroom suite; electric mantle radio; hot plate; 3 electric Hotpoint stoves; white kitchen round table; 2 bedroom suites; 2 cedar chests and medicine cabinet. Apply Box 55, St. Albert Alberta.

FURNITURE bought for cash or sold on commission
J. H. REED
Ph. 31251

FOR highest prices on your gas range, coal range, refrigerator, heater, Singer sewing machine, electric washer, call 22526. 10405 82 Ave.
ALBERTA HARDWARE CO

Sewing Machines (30A)

TREADLE Sewing Machine for Sale, $67.50. Ph. 22487.

GUARANTEED repairs to Singer, White, Eaton, Reliance, Raymond. Domestic and all other makes of Sewing Machines. Parts and Supplies—Free City Pick-up and Delivery. Machines washed—may make any condition.
UTILITY SALES & SERVICE
10446 Whyte Ave. Ph. 31349 or 33441

Every Day many lost articles are found by using BULLETIN WANT-ADS.

Upholstery (30B)

Recover that old chesterfield
For free estimates call
MODERN METHOD UPHOLSTERY
Rear 10339 112 St Ph. 26314.
MILNER'S UPHOLSTERY
10060 Jasper Ave Ph. 31731
MODERN METHOD UPHOLSTERY
Rear 10330 112 St. Ph. 26314

Clothing (31)

WE buy men's clothing and other valuables for cash or exchange
WEST EXCHANGE 10206 96 St

Children's Needs (32)

BABY Stroller, One year old. White. Perfect condition. $25. Ph. 74796.

BABY Carriage, complete with mattress. Like new. $30. 12741 115 St.

Radio, Musical Mer'dise (33)

PIANO and bench, good condition. $300. Ph. 84634

MASON & RISCH Piano, mahogany Good condition. $295. 11520 68 St.

Car Radio, Sets as low as 30 to Clear $35.00.
Ralph Harvey
RADIO SALES AND SERVICE
8015 118 Ave.

EVANS Bros Upright Piano, $225. Terms arranged. Ph. 34667.

Cecn tone saxophone, $225.
ROBINSON & SONS
10347 Jasper Ave. Ph. 22436

$1.00 per week buys a new radio here. Radios and pianos rented and repaired. Jones & Cross Ltd. Next Journal Bldg.

STEWART Warner new 6-tube, 3-way portable radio, electric battery and charge. $93.95. Edmonton Electric Shop, 9038 Jasper Ave.

PIANO tuning repair service Humphreys 12127 81 St Ph 21419

"We are used musical instruments and organs Every instrument guaranteed Pedin Music House 10024 Jasper Ave Ph. 10030A 105 St., in the lane

ADAMS RADIO
Repairs all radios and appliances
10418 Jasper Ave Ph. 31741
10143 102 St Ph. 26505

FOR SALE 8-flat Bacon system Clarinet, 16-6, Ebonite. Barber Paris make. Good condition. Reasonable. Case Price $110 cash. Week's trial, money returned if not satisfied. Apply Clarinet, Box 97, Lloydminster, Sask.

SPECIAL—Small record player and amplifier for rent suitable for house parties. $3 per night, less records
COVES RADIO
10116 - 103 St Ph. 34721

Coal and Wood (34)

COAL, dry split wood, sand and gravel. Ph. 71173.

DRY Split and Block Wood. Sand and Gravel. Ph 34821

CINDERS, black mica, manure, sand and gravel Order now and avoid delay Phone 73040

DRY poplar wood, coal and cinders Delivered today
GENERAL TRUCKING
CALDER TRANSFER Ph. 84164.

Dogs and Pets (35)

PUPS — Pekinese, Fox Terrier, Cocker and Spaniel Puppies. Edmonton Boarding Kennels, 12222 St Albert Road. Ph. 972-5224.

CHIHUAHUA, toy puppies for sale 10140 81 Ave.

ENGLISH bulldog puppies, white, fawn, and brindle. Reasonable. 10918 125 St.

REGISTERED English bulldog puppies reasonable 8513 116 Ave. Ph. 32031

WANTED—Doberman dog. Box 357 Bulletin.

FIDALTA Boarding Kennels. Ph 972-4621 Jasper Highway Km. 18 St

Bicycles, Motorcycles (36)

GIRL'S bicycle. Practically new. 10313 124 St.

C.C.M. RACER, excellent condition. 3 months old Reasonable. 10318 112 St.

FOR Sale—Gent's Bicycle, or will trade for boy's. Ph. 84565.

1942 HARLEY DAVIDSON motorcycle "45" Excellent condition Low mileage, new paint job, recent overhaul, Bendix brakes, saddle bags and other extras. Price $700. What offer? Apply to R. Neilson, Halkirk, Alta.

BICYCLES, accessories and parts for all makes. Expert repairs. Parts and service for Harley-Davidson motorcycles.
SMITH CYCLE STORE
10628 97 St. Ph. 22639

CCM Bicycles, Parts—By Mail. West mount Cycle 11009 127 St

CCM Boy's Bicycle, 3-speed hub Reasonable 12542 126 St

WHIZZER
Powered
WARRIOR MOTORBIKES
Four-cycle motor
150 miles per gallon
Stainless steel fenders
Balloon tires
FULL PRICE $225
Immediate delivery
MOTORCYCLE SALES LIMITED
The House of Friendly Service
561 W. Broadway, Vancouver, B.C.
Indian - Royal Enfield - Triumph
Motorcycles

Sporting Goods (37)

NEW folding camp cot, wool mattress $15. 8807 95 St.

12 FT. Peterborough Car Top Boat 3 months old. Ph. 73453.

One new 9.8 Johnson; one new 2.0 Evinrude motor.
UNITED CYCLE MOTOR CO.
10342 Whyte Ave Ph. 31181

HIGH-POWERED RIFLES
Write for descriptive folders and prices. Sports Sale Co., 320 Queen St., Ottawa, Ont.

TENNIS RACQUETS
Restrung and Repaired
Oliver Frames in stock
SPORTCRAFT
10 Tennis Clubs
MacDOUGALL GUN SHOP
10118 101 St. Lanaway. Ph. 22840

Gunsmithing and Sporting Goods

BASEBALL SUPPLIES—TEAM RATES Special attention to mail orders.
LADUKE'S SPORTING GOODS
9411 118 Ave Ph. 74664

SPORTING Goods, Hunters, Trappers, Campers and Prospectors Supplies Uncle Ben's 8st 1512 Ph 22057

OUTBOARD MOTORS
JOHNSON Outboard Motors for immediate delivery. Also good reliable Johnsons, Evinrudes, etc. J. E. NIX CO., 109 St Ph 22564.

Garden Supplies (38)

NETTED GEM POTATOES at $2.25 per bushel. Phone 9356 132 St.

CLEAN black loam. $2 per yard, delivered. Ph. 74797.

SOIL and Manure for sale. Ph. Nick's Truck Service. 34526.

CINDERS—Gravel for delivery when available. Phone evenings. 82413

Black Loam, Sand, Gravel, Garden Manure.
WILL cultivate garden manure $4 a load Lawn manure, peat and sand for carrots Ph 24859

Store, Office Equipment (39)

USED Remington typewriter, good condition. $60. Ph. 25309.

SLIGHTLY used "General" Silicon—$10 and $15. 10251 95 Street.

Meat Slicers, Choppers and Scales New and Used $25 Up.
BERKEL PRODUCTS, 10251 95 St.

YOU get less for your Neon Signs at Al-Ki NEON SIGNS CO
10110 99 St.

NOW is the time to have your Underwood Typewriter rebuilt at factory. For particulars, ph. 81774.

Store, Office Equipment (39) (Continued)

WALK-IN Coolers, Reach-In Serve Yourself Cabinets manufactured and refrigerated.
INDUSTRIAL ENTERPRISES
10155 100 St. Edmonton

ROYAL, Standard and Portable Typewriters for immediate delivery Sales—Rentals—Service, and Supplies Ph. 21581 or write
Wilson Business Machines Ltd.
10031 102 Ave Edmonton

REMINGTON PORTABLE Typewriters now available. Model 5 deluxe and economy Model 5. For prices or demonstrations
REMINGTON RAND LTD.
10320 Jasper Ave Ph. 24028

BUTCHERS' SUPPLIES

Butchers' Boxes and Showcases built and equipped with electric refrigeration.
Now ready for immediate delivery.
Large selection of Sanitary Scales Chopping Blocks, Power Meat Saws and Butchers Blocks.
Champion and Reynolds Pastry Mixers, Bread Mixers, Meat Grinders, Freezer Chests, Walk-in and Reach-in Refrigerators.
EDMONTON BUTCHERS' AND PACKERS' SUPPLIES
9953 Jasper Avenue, Edmonton

Miscellaneous (40)

MODERN Mink Pens, breeding and pelting. Will sell cheap. Apply 12307 94 St.

GARBAGE BARRELS
Limited quantity, 45 gal. Oil Drums. $2.95 delivered. Ph. 31024-33077.

GLASS SHOW CASE, Rich walnut finish, height 42", width 24", length 40". $45 cash. 10357 97 Street.

ONE set Ridged Pipe Dyes. $55.95. Also one 2½ Pipe Vice, $11.95. Used one month only. What offers? Ph. 22547, after 6 p.m. 9344 Blowey Place

35 M.M. camera, 2.9 lens shutter to second to 500. Everready case, $80. Ph. 31422.

FOR SALE—Stewart Warner 8 m.m. movie camera 4 Ft. Bolsted, 11724 82 St., Ph. 24656—9 to 5

CARROT JUICE EXTRACTOR Electric. Juices all fruits, all vegetables. Capacity two quarts in five minutes. Ph. 31218 Evenings.

GARDEN cultivator — why break your back? Use hoes, Weeding, cultivating and lawn mower, attachments available. 6226 104 St. Ph. 31858 before 7 p.m.

2 INSIDE panel doors, one with glass. Ph. 22792.

1½ HP Briggs and Stratton engine. Used approx. 25 hours. Cost $125 new, sell for $100 cash. 6226 104 Street. Phone 31858 before 7 p.m.

SPECIALS
20 cub ft food back, floor polishers, vacuum cleaners, combination radio and automatic phonograph. Reg. $239, sale $249
Motor, Magneto and Generator Repairs
RENDWN ELECTRIC
7204 104 St. Ph. 34541

2-FOOT 2-coup 'cafe stove. 99½ Jasper Ave., Edmonton.

FOR renewed finish, polish your car power cut and wax. Phone 24656
Agent at 10142 82 Ave Ph. 33153

LAWN Mowers and Bicycles Repaired. Lawn Mowers Sharpened.
ROSS SAW SERVICE

FOR lovely gifts for every occasion visit MacKillop Electric Co. 10435 Whyte Ave.

Fur Animals, Furs (40B)

EASTERN STANDARD MINK FOR SALE. Ext $25. Write to Box 1, Wight, Box 126, Lac La Biche, Alta.

FARMERS' MARKET

Machinery (42)

1 TRUCUTT Armature Lathe with undercutter, like new. Original price, $95. Ph. 74483.

ONE 32-in I.H.C.; two 15-30 I.H.C.; one 20-35 A-C; 2-3-4 furrow plows. Ph. 329, Westlock.

DURO 10" saw, with extensions, ¾ horse, heavy duty motor, complete $125. Ph. 74483.

Ferguson Tractor & Implements
PRITCHARD SALES LTD.
10114 82 Ave. Ph. 34611

DT CATERPILLAR: International TD6, lights, starter; RD4 caterpillar; International T20

CLYDE S. SMITH & CO.
10627 101 Ave., Edmonton
Phone 24410

Engineering and welding, dolly rear and dual delly front. Factory capacity 16 tons. Price $2,550.

VALLEY SERVICE
10336 101 St. Phone 26615

BOYCHUCK tractor parts Ltd New and used tractor parts for all makes 10315 96 St Ph 27042

I.H.C. T20 caterpillar, lights, starter; RD4 caterpillar 1938 Case D; lights, on new rubber; 1941 Case D; lights, starter, complete overhaul; 1941 Case 2-3 and 3-4 plow tractors on rubber and steel. Allis-Chalmers combines, one new; Threshing separators, 6' lilliu, cultivators and other farm machinery.

CLYDE S. SMITH & CO.
9627 101 Ave. Phone 24410

200 amp. A.C. Welder. Complete acetylene welding outfit. Welding tools. Supplies. R. G. Davis Co. Ltd. 10236 82 Ave. Phone 33251.

MALO loader Dozers (and Hydraulic), Penn Hydraulic Hoist and Boxes, Broadcast Seeders, Penn Grain Loaders.
DIANOCKY WELDING CO.
8090 103 St Ph. 32135-33585

PIPES AND FITTINGS
C. S. Sutherland Ltd 10313 100 St.

EXTRA heavy black pipe 1", 1½", 1½", 2", 2½" for immediate delivery
McDONALD'S MACHINERY & SUPPLY LTD
9528-9531 103 Ave. Ph. 25923

AUTOMATIC electric water heater, with insulated tank, for country use. $65. Easy terms. Edmonton Electric Shop, 9038 Jasper Ave.

D-3 CATERPILLAR power take-off A-1 shape. Ph. 972-5423. R.R. No. 2, Leduc.

McCormick-Deering Farm Equipment.
SMITH BROS.
7828 104 St. S. Edmonton.

WANTED 16' McCorwick or J. D. Tandem Disc, in good condition. State price. Julius Horvoth, Bellevue, Alta.

Welding Generators, $35
NEW Bendix 28.5 volt 200 amp. 5,700 watt generator. Ford V8 motor. Battery charging. Light plants. Can supply all Ace and Equipment for welding. Complete welding units from above generators ready to mount $115. New Lincoln 4 cylinder air cooled 250 amp. complete unit $625. New Lincoln A.C. welders complete. $395.
Universal Distributors
404 MIRROR AVE. WINNIPEG
MAN.
BITEWAY MACHINE SHOP
Complete Motor Re-building Service
10627 101 St. Ph. 21803

Machinery (42) (Continued)

WATERBOUR Branford Lathe (4 saws) and boiler, (3 saws) quantity of spare saws, pulleys, etc. All A-1 shape Good contract goes with quick sale Apply R. W. Harding, Drumheller, Alta.

MANUFACTURERS OF LUMBER PLANERS
COMPLETE MACHINE SHOP SERVICE AND WELDING
ALCO MACHINE WORKS
9915 104 St., S. Edmonton Ph. 36539

SELLING: Oliver 70, bought November, 1947, new tires, bearings, motor, since. Good rubber, two years. P-T-O lights, starter, A-1 shape throughout What offers? Donald Clark, Stettler, Alta.

Yes
We Have Pipe
New—Black and Galvanized, all size ranges. Interested parties apply
Hammill & Ross Limited
1505 Tenth Avenue West
Calgary, Alberta

BREAKING plows for caterpillars single or double bottoms
Front end loaders for small caterpillars
Bulldozer loaders dump boxes, brush cutter blades
Made to Order
NORDHIEMER
MANUFACTURING CO LTD.
12 St and Jasper Ave Ph. 74563

POWER unit 30 h.p. good to run sawmill or planer 10315 96 St.

D7 Caterpillar in good operating condition all through, 9 G series, wide gauge. This machine is being sold to the first buyer at a sacrifice priced at $5,000. Don't pass this up.

John Deere Model D, 1945 machine, 1st-class shape with 4-bottom plow going at $2,100.

Commercial Sales
10170 102 Street

SEE the Towner off set disc and cultivator—Good as new.
PRITCHARD SALES LTD
10114 82 Ave. Ph. 32239

GENUINE Case parts—Edmonton Farm Equipment Ltd 10351 99 St Ph 31453 Don Ball, Auctioneer

ONE only used 70 h.p. Chrysler power unit.
One only used H.U.A. 106 h.p. Minneapolis-Moline power unit.
Both above power units in first-class condition and priced for quick sale.
New Chrysler T-115 power unit on 1-inch channel frame, complete assembly with rubber mounted flexible coupling adaptable to any welding generator.
INDUSTRIAL ENGINES (ALBERTA) LIMITED
No 4 Airport Hangar
Edmonton, Alberta
Phone 82473 or 25158

MR. FARMER!
IT'S WEED TIME USE OUR
37½% ESTER
2, 4, D
Use our experience for your benefit—our prices are right.
Come In—Phone—or write us
EDMONTON CO-OP LTD.
Cor. 98 St. and 101A Ave. Ph. 23294

BRASS and Iron Founders Pattern work for all types of Marine Gears, Saws, Gears Pulleys, etc. Phone Iron Ltd. 10166 98 St.

BRAND new 750 watt 110 volt A.C light plant Reg. $400 for $225.
G. R. WILLIAMS LTD., 10124 99 St.

Liberty Machine Works Ltd
10247 103 St Ph. 22046
Gear Cutting, Welding, Grinding, Boring
Briggs and Stratton Engines
Sold and Serviced
W. J. Hotchkiss, Supt. Ph. 27236

PLUMBING and heating supplies new and used Farmers and black-smiths supplies. Transmission and steel plates.
EDMONTON JUNK CO.
Cor 95 St and Jasper Ph. 24043

FIBERGLASS FOUNDERS
Pattern Making
Iron, Brass and Aluminum Castings
10054 79 St Ph. 26356

London Standard Change 26 x 12 Lathe
Whitcombe 4' Planer.
Gestetner No. 2 Plane Milling Machine.
MARATHON MACHINERY CO.
8003 102 St Ph. 30454

HAYES & EVERITT
8162 103 St Ph. 34269

J. R. MACHINERY CO. LTD.
Repairs — Welding — Saw Works
8007 102 St. Phone 34512

Poultry—Supplies (43)

NORTH EDMONTON FLOUR & FEED Specializing in Chick Feeds
Map Orders Prompt Attention
Daily Deliveries
11736 82 St Phone 73311

Baby Chicks (44)

HAMBLEY ELECTRIC CHICKS
Available until July. Chicks in most breeds Also Turkey poults, and all Poultry Supplies. J. J. Hambley Hatcheries, 10730 101 St. Ph. 24323.

R.O.P Sired Barred Rock Chicks

DOMINION HATCHERY
7211 104 St., S. Edmonton Ph 33126
RESERVE YOUR PROVINCIAL QUALITY CHICKS NOW
For Preferred June Delivery Date.
Call, Phone or Write

Farm Stock (45)

REGISTERED Jersey Bull, 1½ years. Dam Dora Dean 4th. Sire Dora Dean Amorita Volunteer Polly. J. Mitchell, 9816 139 Ave.

Farm Stock (45) (Continued)

YOUNG HORSES
Well broke, Jack Tomlinson, Airdrosan.

Grain—Feed—Hay (46)

COMMERCIAL FEEDERS
Co-Op Ltd. Ph. 72113
66 St. and Calgary Trail
Poultry, Hog and Dairy Feeds
Custom Hammering and Mixing

LORAIN oats the new early maturing, strong strawed variety. Seed certified. Apply Lorraine Menema, 125 Ave St. Albert Trail.

HOG FATTENER — LAYING MASH
DAIRY FEED—MOLASSES
For complete lines—call or write
P. ELZINGA
8117 101 St Ph. 31073

Business Changes (50)

AN
OUTSTANDING GARAGE
In a Town Of About
2,500 POPULATION
Located in an excellent mixed farming district. The record of this garage ranks A-1. In comparison with other garages in the Province. It has been an excellent money-maker. Turnover, even in times when very few units could be obtained, has kept up splendidly.
Price for stock, machinery and fixtures will run about $63,000.
Building can be rented at a very fair rental—below the usual percentage allocated for rent. This business has the best of agencies, both in cars, oil and grease etc.
TERMS: About $40,000 CASH will handle this proposition and good terms for the balance.
If you are in the market for a GARAGE do not overlook this offering, it is one of the very best.
Whyte & Co. Ltd.
Real Estate, Business Brokers and Insurance
10117 - 100 Street
Phone 22554 for appointment

GROCERY & MEATS

STUCCO Building. Full cement basement. Furnace. 4 lovely rooms, living quarters. Ideal location. No opposition. Large turnover. This is worth investigating. Stock and fixtures $12,500. Stock at invoice price.

LUNCH COUNTER

IN ONE of the best locations. 27 stools. Very large ice cream business and large turnover. Low rent. $4,000. $2,500 will handle.

HAWRYSH AGENCY
10356 101 St. - Ph. 27204

GROCERY
& CONFECTIONERY
LOCATED on 118 Ave. All utilities. Store front about 14'x30'. Two living rooms on back. Good business averaging $43.75 per month. Three Pub Universal Ice Cream Fridg. Large Ice Box, Cash Register, Toledo Scale, Meat Slicer 3-4' Fluorescent Lights. Counter Shelves. Block construction. $1,500 Monthly turnover $1,600. Priced right for immediate sale.

Delton Agencies
9130 112 Ave. Ph. 74747, Evgs. 71922

TWO good cafes in Lac La Biche Doing good business. Apply George Clow, Lac La Biche.

TAXI BUSINESS
One of the best 3-cab taxi businesses in the city. All cars are air-conditioned, equipped with meters, licenses, insurance and is splendid running order. Good business location. See us for full information.

Delton Agencies
9130 118 Ave. Ph. 74747, Evgs. 71922

GENERAL STORE—Located at good country point. Clear title to almost building (26'x64') and fixtures. Stock valued at approximately $7,000. Approx. annual turnover $35,000. Illness of owner cause for quick sale. Price, including building, stock and fixtures, $13,500.

GARAGE—Located at good country point. Large frame and stucco building equipped with blower type hot air heating system. Stock and building valued at $15,000. Also Ford car, implement and parts agency and bulk gasoline dealers agreement. Price, including building, stock, fixtures and agency, $23,000.

LAWRIE
Investment Agencies
310 Agency Bldg. Ph. 25330

GARAGE
SERVICE STATION
STUCCO GARAGE in Edmonton. 54'x37', doing an excellent business. Turnover $25,000 per year. Located on paved street in good business section. New equipment, stock, tools and building. Price $25,000 $13,000 cash will handle. This bargain will not last long at this price.

Carr & Co.
6 and 7 Sheldon Blk.
Office 21583. Eve. 23068 - 28431

FOR SALE
AUTO CAMP
10 cabins and cottage, fully furnished. Large grounds to expand. Ideal location, South Okanagan.
also
BAKERY BUSINESS
Building and equipment. Full particulars apply to
J. B. HILTBEY
Real Estate, Oliver, B.C.

HARDWARE-FURNITURE Store and Blacksmith Shop for sale. See John Thors, Hochfort Bridge.

Business Changes (50) (Continued)

WANT A BUSINESS?
A HOTEL?
A HOUSE?
APPLY TO La Fleche Bldg.
WE HAVE THEM!

GENERAL STORE—POST OFFICE Living quarters behind store. Dairy plant. Garage, flour shed. For cash sale only. Pigeon's General Store, Peers, Alta.

If You Want to Buy a Good Hotel
Go to the Headquarters for

A hotel 63 miles from Edmonton on one of our main highways, has 20 rooms, the building is in excellent repair, has good coffee shop, modern kitchen, seats 100 people in beer parlor, adequate outside parking, running water, some of the rooms with bath. Price $37,500.

A very good hotel in a small town 150 miles south east of Edmonton, is in good condition, has 26 rooms and good dining room, modern kitchen, seats 100 in beer parlor. Modern rotunda, rooms well furnished. Price $37,000. Can be financed.

Hotel in a lake resort district, no competition, frame construction building, has coffee shop, modern kitchen, seats 100 in beer parlor, good sized rotunda, all new furnishings. Price $55,000. This can be heavily financed if necessary.

A modern hotel in one of the best towns, has 21 rooms, excellent coffee shop, modern kitchen with walk-in refrigerator, Can seat 120 people in beer parlor, rotunda with red leather furnishings. Rooms have hot and cold water, inner spring mattresses. Price $60,000, can be heavily financed.

Hotel in an excellent small village, frame bungalow, running water, Calgary power, nice dining room, modern kitchen, good sized beer parlor, has 22 rooms. Price $40,000. Can be financed.

Hotel 70 miles from Edmonton, population about 600 or 500 people, frame and brick, brick, good coffee shop, modern kitchen, can seat 200 in beer parlor, good rotunda, 10 rooms well equipped. Price $50,000. Can be financed.

Two hotels in a town of about 1,000 to 1,500 people, one of the buildings is of solid brick, the other stucco. One is a licensed hotel and the other has a not licensed. Both have good dining rooms and have excellent trades. Both hotels together have 36 rooms. This is an exceptional buy at $63,000. Has an encumbrance of $2,000 which can be assumed.

A good hotel on the Calgary highway, frame construction, stucco structure, excellent coffee shop, large beer parlor. Price $125,000. Can be heavily financed.

Hotel in a town of about 250 people, on the Calgary highway. Has 10 guest rooms, brick building, good coffee shop, modern kitchen, seats 80 people, new walk-in cooler for beer parlor. Price $30,000.

Hotel in a good town, 100 miles from Edmonton, south east, has 10 guest rooms and good rooms for permanent tenants, modern dining room, modern kitchen, seats 80 people in the beer parlor. Price $32,000.

Good hotel in a large town about 100 miles from Edmonton, stucco building, has 24 rooms, modern and up-to-date. Good dining room, fully equipped kitchen, can seat 125 people in the beer parlor. Larger rotunda, all newly renovated. Price $105,000. Good financing.

City hotel not far from Edmonton, has 53 rooms, brick structure, large beer parlor, all new furniture. Price $135,000. Heavy financing can be arranged.

City hotel not far from Edmonton, brick structure, large coffee shop, large dining room, modern kitchen, two beer parlors, large rotunda, furniture and furnishings all new. This is a wonderful hotel in the building. Price $250,000.

Hotel in a French and Ukrainian district, stucco building, 19 rooms, running water, steam heat, Calgary power, has a very attractive dining room and beer parlor that can seat 80 people. Beer parlor can seat 100. Complete rotunda, price $60,000. Can be financed.

Good town 90 miles from Edmonton, modern, running water, steam heat, Calgary power. Hotel has good dining room, fully equipped, can seat 80 people in the beer parlor. Price $45,000.

We have many more. Don't hesitate to call for full information about any of these.

"Buy With Confidence"
GLOBE
INVESTMENTS
163 La Fleche Bldg. Ph. 22363 or 24721

BARBER and Beauty Equipment, 2 enamel chairs. Box 152 Bulletin.

Business Changes (50) (Continued)

WANTED—Partner with some cash for established used car business. Ask for Bill at
GEM AGENCIES
Gem Theatre Bldg. Phone 28356
Evenings 85571

COFFEE SHOP

Central, 101st Street—with living quarters. 15 stools. Regular turnover sixty dollars per day and more. Good equipment—$9,000.
Hammond & McDonough
3 Merrick Bldg.
Ph. 23039

COUNTRY GARAGE: Ford Agency, Oil and Machine Agency. Building 60'x80'. Stucco front, one concrete floor. Fully equipped. Plus 5-room house with basement. Good large town. Unlimited drawing territory. About $15,000. ½ cash or $1,500 will handle.

Ask for Aime R. Bernier at
BRON-BERNIER, 114 LaFleche Bldg.

LOOKING FOR A HOTEL?
THIS IS IT!
This hotel has very large beverage purchases, and sales, and is well worth investigating. Should net $20,000 per year. The price is low, $30,000 will handle.
Donaldson & Sinton
Real Estate and Business Brokers
Phone 28447
22 Churchill Bldg. 9964 Jasper Ave.
It Pays To Own Your Home

SMALL block with 6-room office. Close in, for sale. Box 105, Bulletin.

HOTEL—Fully modern on highway Large beer parlor. $87,000.

GROCERY and CONFECTIONERY—Stuccoed building, new fixtures. Also 6-room modern home. Owner will sacrifice. Only $11,500.

EMPIRE AGENCY
612 EMPIRE BLOCK PH. 21477

Where Else Is There
Better Revenue For
Capital Invested?
Tourist Cabins
SERVICE STATION

A real combination that averages monthly $496. Strategically located in an active town on the Trans-Canada highway. No vacancies, are ideal tenants and wide set-up. Believe me, if it weren't for genuine personal reasons this couldn't be bought at any price. Priced as going concern at $41,500, some terms. Now is the season. Personal contact preferred, with.
MR. UNDERSCHULTZ
OF
L. T. Melton
REAL ESTATE
10075 100 St. Phone 21345

GROCERY STORE

LARGE grocery business in Norwood with good turnover. Price includes stock and fixtures. 2 yr. lease. Good location. Priced for quick sale at $7,000. By appointment only please.

RESTAURANT
Central
PRICE includes equipment and business. Seats 40 people. Good turnover. Stools. Good location. 2 yr. lease. Selling at a sacrifice price. Reduced to $1,800 for quick sale.
Molstad & Company
LIMITED
For Courtesy, Service and Satisfaction
402 Empire Blk.
Real Estate and Insurance
Phone 21484; Eve. 32208, 28610 and 83171

20 Years Owner Occupied
First Time Advertised
HOTEL
LOCATED on popular highway approximately 25 miles from City. Purchase $18,000, with draft still outstanding bottles. Room revenue averaging $200 month. New walk-in refrigeration. Large both beer parlor and kitchen. Other buildings and 4 lots. Total Price $35,000. This must be sold immediately and probably will be sold to first buyer as owner has another major proposition pending. Further information will be given to bona fide purchasers only, by appointment through:
MR. UNDERSCHULTZ
with
L. T. Melton
REAL ESTATE
10075 100 St. Ph. 21345

Investments (51)

AGREEMENTS for sale and first mortgages on city property, good discounts Box 376, Bulletin.

FINANCIAL

Money to Lend (52)

PERSONAL LOAN AND FINANCE
206 McLeod Bldg. Ph. 25463
FOR H.A.A. and NHA LOANS on dwellings, apartment houses, commercial or industrial properties, see
LAWRIE
INVESTMENT AGENCIES
310 Agency Bldg Ph. 25330
MONEY TO LOAN
ON CITY HOMES AND BUSINESS PROPERTIES
H. M. S. EVANS and COMPANY LTD
C.P.R. Bldg Phone 27218

LOANS ON DWELLINGS

Attractive monthly repayment plan. Repayable in full or in part after one year if desired. Prompt service.
M. & B. McCOLL AGENCIES
406 Agency Building Ph. 25366-24468

Finance Your
Car
The Personal Way
General Purpose and House Loans
PERSONAL LOAN
& FINANCE CORP.
206 McLeod Bldg Ph. 26466
General Financing

LOANS
Convenient Terms Prompt Service
STERLING FINANCE CORPORATION LTD.
106 Thomson Bldg. 10130 101 St.
Phone 22336 - 27268

Money to Lend (52) (Continued)

AUTO FINANCING AND CAR LOANS
SEE us before buying your new or used car from dealers or individuals and SAVE MONEY BY PAYING CASH. Repayable monthly up to 24 months.
REASONABLE RATES
PROMPT SERVICE
STERLING FINANCE
Street Car Terminal Bldg
Established 1927
106 Thomson Bldg. 10130 101 St.
Phones 26226-27283

Loans Wanted (53)
WANT $3,000 LOAN
On City Property, or Partnership. Something different with prospects for expansion. Box 187 Bulletin.

Insurance (54)

Bonds and all classes of Insurance
SMELTZER and COMPANY LTD
95'x95' Stucco Front, two concrete floor. Fully equipped. Plus 5-room house with basement. Good large town. Unlimited drawing territory. About $15,000. ½ cash or $1,500 will handle.

Ask for Aime R. Bernier at
BRON-BERNIER, 114 LaFleche Bldg.

LOOKING FOR A HOTEL?
THIS IS IT!
This hotel has very large beverage purchases, and sales, and is well worth investigating. Should net $20,000 per year. The price is low, $30,000 will handle.
Donaldson & Sinton
Real Estate and Business Brokers
Phone 28447
22 Churchill Bldg. 9964 Jasper Ave.
It Pays To Own Your Home

SMALL block with 6-room office. Close in, for sale. Box 105, Bulletin.

HOTEL—Fully modern on highway Large beer parlor. $87,000.

GROCERY and CONFECTIONERY—Stuccoed building, new fixtures. Also 6-room modern home. Owner will sacrifice. Only $11,500.

EMPIRE AGENCY
612 EMPIRE BLOCK PH. 21477

Where Else Is There
Better Revenue For
Capital Invested?
Tourist Cabins
SERVICE STATION

A real combination that averages monthly $496. Strategically located in an active town on the Trans-Canada highway. No vacancies, are ideal tenants and wide set-up. Believe me, if it weren't for genuine personal reasons this couldn't be bought at any price. Priced as going concern at $41,500, some terms. Now is the season. Personal contact preferred, with.
MR. UNDERSCHULTZ
OF
L. T. Melton
REAL ESTATE
10075 100 St. Phone 21345

GROCERY STORE

LARGE grocery business in Norwood with good turnover. Price includes stock and fixtures. 2 yr. lease. Good location. Priced for quick sale at $7,000. By appointment only please.

RESTAURANT
Central
PRICE includes equipment and business. Seats 40 people. Good turnover. Stools. Good location. 2 yr. lease. Selling at a sacrifice price. Reduced to $1,800 for quick sale.
Molstad & Company
LIMITED
For Courtesy, Service and Satisfaction
402 Empire Blk.
Real Estate and Insurance
Phone 21484; Eve. 32208, 28610 and 83171

20 Years Owner Occupied
First Time Advertised
HOTEL
LOCATED on popular highway approximately 25 miles from City. Purchase $18,000, with draft still outstanding bottles. Room revenue averaging $200 month. New walk-in refrigeration. Large both beer parlor and kitchen. Other buildings and 4 lots. Total Price $35,000. This must be sold immediately and probably will be sold to first buyer as owner has another major proposition pending. Further information will be given to bona fide purchasers only, by appointment through:
MR. UNDERSCHULTZ
with
L. T. Melton
REAL ESTATE
10075 100 St. Ph. 21345

Investments (51)

AGREEMENTS for sale and first mortgages on city property, good discounts Box 376, Bulletin.

FINANCIAL

Money to Lend (52)

Houses for Sale (57) (Continued)

SOUTH SIDE

King Edward District

8 Room Family House, full high basement, hot water heat, nice maple floors, on main floor, fireplace in living room, 3 very large bedrooms upstairs. Garage with gas. This is a large spacious home, well constructed and in a lovely district. Full price $8,000.

CENTRAL

LOVELY 8 room bungalow 26' x26', full high basement with extra room nicely fixed up, hardwood floors, fireplace, glassed-in front porch, cabinet kitchen, 2 large bedrooms with roomy closets. Nicely landscaped lot fenced. Heated garage with concrete floor. This house is a real buy for someone wishing to be close in. Only a 6 minute walk from this house to 104st Street and Jasper. Full price $8,600.

SOUTH SIDE

8 Room Stucco House, full high basement with extra room, hardwood floors, fireplace, nice cabinet kitchen. Landscaped lot fenced at back. Good heated garage with concrete floor. A good locality close to schools, shopping centre and transportation. Full price $8,950. Possession within a week.

HIGHLANDS

COMFORTABLE 5 Room NHA Stucco Bungalow, full high basement with extra 3 piece room. Main floor consists of combination living room and dining room. Living room with attractive fireplace, large cabinet kitchen, 2 spacious bedrooms, good garage. Full price $8,900. About half cash will handle.

SOUTH SIDE

King Edward District

6 Room House, full high basement, good garage, construction throughout. 3 rooms on main floor consisting of living room, dining room with fireplace and cabinet kitchen, bathroom also on main floor. Upstairs consists of 3 nice bedrooms. Good district close to school, bus and shopping centre. A sacrifice at $5,250.

SANTA ROSA

NEW 4 Room Bungalow, ½ basement, cabinet kitchen, 3 pc. Pembroke bath. Close to transportation. Full price $5,250. A good buy at this figure.

HIGHLANDS

6 Room House, full basement, hardwood floors on main floor, fireplace, nice kitchen, 3 bedrooms and bath upstairs. Landscaped lot with heated garage. Full price $6,100.

HIGHLANDS

6 Room Semi-Bungalow, full basement, all modern except gas which is in the lane; all large rooms, 4 rooms and bath on main floor, 2 bedrooms upstairs. Nice landscaped lot. Full price $5,500.

HIGHLANDS

COSY 3 room bungalow, all utilities, large living-room with fireplace, good sized bedroom with clothes closet, cabinet kitchen, small but neat, 3 pc. bath. Double garage. Full price $3,500. Immediate possession. Lovely district close to school and bus.

Molstad & Company
LIMITED
For courtesy, Service and Satisfaction
Real Estate and Insurance
Phone 21484 492 Empire Blk.
EVE. 22295, 26610 and 83171

HIGHLANDS

Near 112th Ave. About 4 years old. 4 rooms, kitchen, living room, 2 bedrooms and bathroom. Cement foundation, part basement, lino covered floors. Has all utilities. Stove and basket included for $4,500. $2,400 cash, balance $35 per month.
Eve. Ph. 36651

Donaldson & Sinton
Then See
Real Estate and Business Brokers
Ph. 28467
22 Churchill Bldg. 9064 Jasper Ave
It Pays To Own Your Home

"4-ROOM semi-modern, all utilities $4,500. Immediate possession. Must be sold. 10820 98 St. Ph. 27803.

STUCCO BUNGALOW

A fine modern home, beautiful oak floors, finest fixtures, cabinets, extra bedroom, room. Large garage. 50 x 150 lot. Good location, close to Municipal and Victoria High School.

Snap price for immediate sale.

The Locators Ltd.
Ph. 24633 - 34144 10161 100A St.

McCAULEY—5 rooms, bath and pantry, with hot water heating, on full basement with 16-inch walls. Very good value at $6,850.00. Terms arranged.

NORWOOD—A splendid 7-roomed house with best of oak floors. Full basement with 12-inch concrete walls. 2 block to bus. A good home at a reasonable price. $7,250.00. Terms arranged.

Wagner & Crockett
Real Estate and General Insurance
208 Agency Bldg.
10607 Jasper Ave. Ph. 21406
Evenings Ph. 34404-34268

CALL OR PHONE FOR DETAILS
$4,500—5 Rooms, Close In.
$4,000—5 Acres and 5-Room House.
$5,250—5 Rooms and Garage.
$5,800—5-Room House—18 Lots.
WE HAVE BUYERS FOR HOUSES.
LIST YOURS NOW!

M. E. Crozier
AGENCIES
96066 104 St. Ph. 26624

93 size 6—6-room bungalow. Combination dining room and living room. 2 bedrooms. Den, large cabinet kitchen. Full basement. 42 x 28 with double plumbing. Possession about 90 days. $11,500

63 street — 6-room bungalow with combination dining room and living room, 3 bedrooms. Cabinet kitchen. Possession about 90 days.

Avenue Real Estate
M. A. HUTCHINS
9646 118 Ave. Ph. 74404

Houses for Sale (57) (Continued)

5-ROOM modern house, oak floors, fireplace; heated garage. $6,300 cash 11722 93 St.

POSSESSION—Very excellent new home. Fully modern. Has everything 3 bedrooms, more can be made in basement. Could easily be made into revenue duplex. Double garage, 50' lot. South of Jasper. Well of 98 St. $17,500. Some terms can be arranged. H. D. Hyndman, 209 Williamson Bldg. Ph. 21780 or 84331.

H. A. GRAY SCHOOL DISTRICT
12144 97 STREET

2 WEEKS POSSESSION—3-year-old lovely 4-room Stucco Bungalow. Has lovely living room with mantel fireplace, coved ceiling; 2 good bedrooms; lovely cabinet kitchen wired for electric range; Pembroke bath; large rear vestibule; shower in basement; concrete walks; new lawn; large lot. Close school and stores. This is a well-built home in excellent condition, with lovely oak floors throughout. Inspect exterior and phone 72172. Exclusive. $7,950, terms arranged.

TO BUY OR SELL, SEE

MacGregor
Member Edmonton and Alberta
Real Estate Associations
11120 97 St. Ph. 72172, Day or Evening

WE have a number of Integrated and NHA Houses for sale in good locality. Down payment as low as $1,160. These homes are selling fast so don't delay—Buy Today.

Hawkeye
Investments
208 Kitchen Bldg.
Phone 26366 - 24569 - 84602

JASPER PLACE—Seven-room stucco home on full concrete basement—part hardwood—electricity—gas—one block away—two lots (adjoining three lots may be purchased in addition). Price $4,200—on terms.

Exclusive with N. H. Haworth

NINE LOTS—(suitable for building sites or garage); 2 small cottages. Price $2,900—on terms.

Exclusive with N. H. Haworth

Weber Bros.
AGENCIES LIMITED
10013 101A Ave. Ph. 23461

PARKDALE

6 Room House, full basement, hardwood floors on main floor, fireplace, nice kitchen, 3 bedrooms and bath upstairs. Landscaped lot with heated garage. Full price $6,100.

HIGHLANDS

1½ lots with garage in City Park Annex, suitable for residence or business location. All utilities in lane. $600

KINDALE

1½ acre acreage, 4 room house, barn garden, all fruit shrubs. This is a new stucco house with built-in gas range, 3 rooms and bath, water and light. Situated on Ft. Trail. $7,800, terms.

2 room house on corner lot in City Park Annex. Cook stove and lino rentals. Close to school and transportation, on all utilities. $750, some terms.

SANTA ROSA

NEW 5 room bungalow. Large sitting room with fireplace, cabinet kitchen, hardwood floors, Pembroke bath, ample cupboard space. New type floor furnace. This is a very nice home and should be seen. $5,200, with $3,000 cash.

For Further Information Contact
MURRAY BECKHUSON
"Specializing In Edmonton East"
for
L. T. Melton
REAL ESTATE
10075 100 Street Phone 21345

IMMEDIATE POSSESSION
5 room stucco bungalow; combination living and dining room, 3 bedrooms, kitchen and bath; beautiful maple floors. This is an older type house but very solid construction. Also has heated garage; landscaped lot. Located just off Whyte Ave. Full price, $6,900, terms.

BARGAIN! TERMS
3 year old bungalow 28 x 26—4 rooms and bath, california cedar siding on outside, full cement basement, could be used for three room suite, new furnace gives warm house. "Move right in and buy a real home." Possession 15 to 30 days—2 blocks from transportation—Southside location. Full price, $6,300.

143 STREET AND 118 AVE.
3 room house, cedar siding and shingle roof, 2 lots in garden, has light but water and gas close by. This is really a "Cute" little home, you'll like it. Price, $1,800, cash.
SEE DAN McDOUGALD, or 27712 eve.

MONARCH
INVESTMENT AGENCIES
9940 102nd Ave. Ph. 26584
Ralph Linager, Manager
Family Allowance Building

MAKE NO MISTAKE
BUY
This Charming Bungalow
BEAUTIFUL 4 room bungalow. Less than 2 years old. New condition throughout. Finest construction and very best materials. Smart entrance vestibule. Lovely large living room with attractive tile fireplace. Roomy cabinet kitchen with plenty of convenient cupboards, newest plumbing fixtures. A large bedroom. Bathroom with Pembroke bath. Beautiful oak floors throughout. Fully plastered. Full high basement, designed for extra rooms. Close to transportation and schools. This bungalow has always been owner occupied by a young couple who took real pride in caring for it. This is one of the best buys we have seen.
Full price only $6,900. Terms

Selling Homes Is Our Business
Havard
REAL ESTATE
Legion Building, 10029 Jasper Ave.
4 Doors West of Royal Bank
Phone 23519 Evenings 84713

5-room house. 23 x 24. Lights and gas in. Sewer and water in lane. Excellent location and terms in for bungalow 28 x 28, 50 x 150 lot. $2,100 half cash. Near Royal Alexandra Hospital.

Wagner & Crockett
Real Estate and General Insurance
208 Agency Bldg.
10607 Jasper Ave. Ph. 21406
Evenings Phone 34404-34268

Houses for Sale (57) (Continued)

MODERN 6-roomed house and garage. Built-in garage. Full basement. A. J. Pierlot, Ponoka, Alta.

FOR Sale—3-room cottage to be moved from property. Apply 11319 102 St., evenings.

SMALL 4-room place. 9251 95 St. $2,500 cash.

WEST END

Immediate possession. Attractive 6-room bungalow, 3 bedrooms, cabinet kitchen, Pembroke bath, extra basement room, laundry room and heated garage. Close to schools and transportation. $9,500. Terms.

Ph. 81752

DELTON
New stucco bungalow. 4 rooms, Pembroke bath, hardwood floors, cabinet kitchen and nook. Basement has 2 finished rooms, bath with shower. Therm. controlled furnace. Cement sidewalk. Price $8,500. Terms arranged. Ph. owner 72966.

STRATHCONA PLACE
POSSESSION large new 3-bedroom insulated and soundtreated frame bungalow, has entrance vestibule, large living room with fireplace, lovely oak flooring, 3 good bedrooms, lovely combinations kitchen and dinette with 19' long, recessed for stove and refrigerator, fluorescent lighting, Pembroke bath, full high basement, roughed for double plumbing, has thermostatic air-conditioned furnace and thermostatic water heater. This is a lovely well built home, on large lot, close transportation, $10,000, $4,500 will handle.

INGLEWOOD
POSSESSION large new insulated stucco bungalow, has entrance vestibule, central hall, living room with fireplace, dining room, cabinet kitchen, 3 good bedrooms, Pembroke bath, full high basement, on large lot, convenient to transportation and schools. $10,500, $5,500 cash will handle, balance easy.

TO BUY OR SELL, SEE

MacGregor
Member Edmonton and Alberta Real Estate Associations
11120 97 St. Ph. 72172 Day or Evening

WEST-END, 111 St. North, GOOD 4-room bungalow, concrete basement. Large lot. Garage. Lights and sewer. (Bath room.) A bargain at $4,200.

BROEN-BERNIER, 114 LaFleche Bldg. Ph. 27363 - - Res. 74108

POSSESSION—5-room bungalow, 2 blocks off bus, $5,250. Small down payment, $30 per month. Ph. 25457

5-ROOM Bungalow, new plaster, and garage. Ideal spot, leaving country. Apply 11705 92 Street.

SOUTH SIDE BUNGALOW
FIVE LOVELY ROOMS
Also sun room and one room in basement. This is a stucco bungalow and matching garage, situated on 40½ ft. lot. Absolutely grand. Oak floors throughout. A good home reasonably priced at $6,900—part can be financed.

WEST END
6-room house. Large verandah and balcony. All newly renovated and in spotless condition. Maple floors, hot water heating, lot 50x150. Garage. A perfect family home or can be easily divided. Right in the heart of Westmount district. A real buy at $7,800 with $5,250 down.

"Honesty Plus Service"
Clark & Spencer
9971A Jasper Avenue
Phone 22735

SEMI-BUNGALOW, 3 nice bedrooms in basement. Hardwood floors, alcove in verandah. Everything in tip-top condition. Located 95 St. and 108A Ave. $7,500. Possession Oct 1st. Box 150 Bulletin.

147 St., near Bus Line. Good 4-room Bungalow. Full basement. Semi-modern. $3,500. Easy terms.
A. McGILLIVRAY AND CO.
610 Tegler Bldg. Ph. 23347

POSITIVELY
"The Buy of the Month"
Here is a house that will please you. About 1 year old, 5 rooms. Living room with fireplace and built-in bookcase. Beautiful hardwood floors. Modern cabinet kitchen. Tiled bathroom with shower; master bedroom on main floor and 2 large bedrooms up. Extra high basement, with large windows. Corner lot, own driveway. On pavement, in the Knob Hill district. Full price $9,500. $4,000 cash will handle, balance 4½%.

Donaldson & Sinton
Real Estate and Business Brokers
Ph. 28467
22 Churchill Bldg. 9064 Jasper Ave
It Pays To Own Your Home

DON'T BUY
Until you see what $5,000 will get you in a big roomy modern home. Terms arranged. Phone Cummings Agencies. 23695 or 73672.

DELTON
Cozy 2-room cottage, light, water sewer and gas. Nice corner lot. Immediate possession. $2,100 cash.

SOUTH SIDE
Well built 4-room bungalow. Lights and water in gas available. Immediate possession. Price $2,625.

CLOSE IN—EAST END
8-room modern house. Revenue of $36.00 from 2 rooms. Immediate possession to 6 rooms. Price $6,300.

W. C. Rowe & Co.
R. TREASURE, Mgr.
10144 101 ST.
Office Ph. 24747. Res. Ph. 31772-84141

SOUTH SIDE
Want a new 4-room bungalow for only $1,750 down, and balance easy?

Donaldson & Sinton
Real Estate and Business Brokers
Ph. 28467
22 Churchill Bldg. 9064 Jasper Ave
It Pays To Own Your Home

Houses for Sale (57) (Continued)

FOR A HOME
CALL
Havard
HIGHLANDS
5 room bungalow, 2 years old. Full basement with hot water heat and 3 room self contained suite. Beautiful corner lot.

GLENORA
5 room bungalow. Beautiful throughout. Full basement, hot water heat. Choice location. Exceptionally well cared for grounds—beautifully landscaped. Large heated garage.

CROMDALE
6 room family home. Perfect condition. Full basement. Hot water heat. Double garage attached. Landscaped lot.

NORWOOD
7 room frame house. Ideal for family home. Full basement. Landscaped lot.

DELTON
5 room semi bungalow, with 2 rooms unfinished upstairs. Full basement with hot water heat self contained suite. This is a new home.

SOUTH GARNEAU
4 room bungalow with 2 rooms finished in the basement. Large garage. Landscaped lot. Immediate possession.

HIGHLANDS
6 room bungalow. 3 bedrooms. Full basement. Landscaped lot. Large garage.

Selling Homes Is Our Business
Havard
REAL ESTATE
Legion Building, 10029 Jasper Ave.
4 Doors West of Royal Bank
Phone 23519 Evenings 84713

Must Be Sold
WEST END
127 ST. and 109 Ave., close to Westglen High School on pavement, frame house, entrance hall, living room, dining room, kitchen, full basement with extra room, 4 bedrooms and bathroom on second floor; heated garage; 150' lot. Possession. Must be sold at once. $6,300. Terms.

ROYAL ALEX
FINE stucco bungalow containing combination living room and dining room, with open fireplace, 3 bedrooms and bathroom, cabinet kitchen, very complete. Also a nice Westinghouse frig. and 4-hole range. Oak floors. In full high basement is a self-contained 3-room suite with double plumbing and shower. Large lot with garage 14 x 24. Price $11,600. Terms.

Milne & Whitla
10052 100th St. Phone 28411
(Opposite Macdonald Hotel)
Eve. 84271 - 75237 - 82363

HUDSON'S BAY RESERVE
POSSESSION June 30, large 6-room stucco house, in excellent condition with garage. Home has living and dining room, kitchen, 3 bedrooms and bath, full high concrete basement, corner lot, close tram, schools and stores. $7,600. $4,100 cash will handle. This is a good solid home in good condition.

TO BUY OR SELL, SEE

MacGregor
Member of Edmonton and Alberta
Real Estate Associations
11120 97 St. Ph. 72172 Day or Evening

FOR Sale—4-room house at 11332 127 St., to be moved from site. For further particulars inquire from Separate School Board Office, 10040 103 St. Ph. 26261.

A HOME YOU WILL BE PROUD TO OWN
5803 153 Street
On two landscaped lots—Three bedrooms. Full high basement. Garage. Phone installed and lights. Two blocks from school and with immediate possession. Two adjoining fifty foot lots may also be purchased. Phone owner 34385.

THIS IS JUST A SAMPLE of What we Have to Offer:
WE are offering for sale a revenue bearing home, bringing in $105 a month for the Price of $5,700, some terms. included in selling price is a considerable amount of furniture. 7 rooms, 4 bedrooms, all utilities. Situated on 118th Avenue, 10 minute ride to the heart of the city.

McCAULEY
6 rooms, 3 bedrooms, 2 extra rooms in basement, full basement, all utilities, car ½ block. This home brings in a revenue of $112 a month, with 2 rooms for owner. Price $8,500, good terms. Mostly all furniture to go at selling price.

FAIRVIEW
5 rooms, 2 bedrooms, 2 extra rooms in basement, 3 staff garage, heated. Full basement, very neat and solid, all utilities. The 2 rooms in basement are finished in plaster. Hardwood floors throughout. If you are looking for a family home, don't miss out on this one. Price $7,400, good terms.

Contact
LOU or TOM
at
L. T. Melton
REAL ESTATE
10075 - 100 Street Phone 26810 or 21345

NEW 4-roomed bungalow. Hardwood floors, Pembroke bath, full basement. Gas stove. Two blocks to bus 9654 84 St.

PICTURES of Homes large & small. See them hanging on Lyle Brice Wall. 10052 Jasper Ave., Richardson Bldg.

Houses for Sale (57) (Continued)

SPECIAL—$3,200, on bus line, new 4-room home, utilities. A Snap!
SPECIAL—$4,800, on car line, new 4-room bungalow, utilities. A Buy!
SPECIAL—$2,000, on bus line, 3-room bungalow, garage, 3 lots.
SPECIAL—$5,500, Alta. Ave., new 5 room, utilities, large lot.
SPECIAL—$3,500, Alta. Ave., new 5-room bungalow, utilities.
SPECIAL—$4,000, Central, on bus, 6-room house, 3 bedrooms. A Buy!
PH. 27365. BROEN-BERNIER

NORWOOD
89 Street and 114 Avenue
MONTH possession 5-year-old 4-room insulated stucco semi-bungalow with full concrete basement. Bungalow has entrance vestibule, living room with fireplace, combination dinette and cabinet kitchen, Pembroke bath and abundant 3 bedroom sizes closet. Upstairs has large finished room, also space for sewing room. Full high basement, hot water heat, thermostatic furnace. This well-built bungalow, close to school, street, close bus, tram, stores and school is definitely good buy. Price $8,400. Terms arranged.

TO BUY OR SELL, SEE

MacGregor
Member of Edmonton and Alberta
Real Estate Associations
11120 97 St. Ph. 72172 Day or Evening

N.H.A. Integrated Homes
10535 136 Street
10522 136 Street
6-room (2 unfinished) semi-bungalows, $8,775, $1,810 down. Balance up to 25 years. 4½ per cent N.H.A. mortgage.
Phone for Appointment
DICCONSON & CO.
Designers and Builders
Ph. 27803 days. Evenings 83123.

INGLEWOOD
HERE is a well built 5-room Bungalow, consisting of a kitchen, dinette large living room with vestibule, 2 bedrooms and clothes closets, linen closet in hall; Pembroke bath. High basement is planned for a rumpus room or a suite. Large lot, 50'x150'. Built to N.H.A. specifications. Cash or terms $3,500 Cash, Balance $30 Per Month Full Price $8,600.

HUDSON'S BAY RESERVE
A LARGE 5-room Stucco Bungalow, 3 bedrooms, large living room and large kitchen with breakfast nook. Central hall. This is a home of exceptionally well finished. Must be seen to be appreciated. Full Price $13,500, or Reasonable Offer.

SOUTH SIDE BARGAIN
5-ROOM Bungalow, 3 bedrooms, living room, kitchen with breakfast nook. Extra room in full basement. This is a steal at $5,500. Some Terms.

Hawkeye
Investments Limited
208 Kitchen Bldg
Phone 26366 — Evgs. 84602 - 24569

CENTRAL
7-ROOM house within walking distance to city centre. This home is being sacrificed for quick sale.
FULL PRICE, $3,800.

OLIVER DISTRICT
6-ROOM 2-storey family home. Located block from Jasper. Ideal home close to city centre. Close to Oliver school. This is a fine home and will take pleasure in showing you this value.
FULL PRICE $6,800, TERMS.

See Ballash or Kellough
Prairie Agencies Ltd.
Weber Bldg. Ph. 23461
Evenings 23196 or 24606

WEST END
6 months' old bungalow with 4 rooms and bath on main floor and a good three-room suite in a full high basement. This is built for a revenue home with a separate entrance outside. A good Class A Investment. Price $7,300. Loan can be arranged.

Wes. W. Kerslake
Hegler Agencies
PHONE 25458

WEST END
122nd ST.—3 bedroom home, dining room, living room, kitchen. Extra room in basement, double garage, heated. $7,800. Good loan can be obtained.

Wes. W. Kerslake
Hegler Agencies
Ph. 25458

BELLEVUE
71 ST., near 112 Ave. Month possession. Large 5-room bungalow with heated garage. Living room 13x16' with good fireplace, dining room 13x11'. Lovely oak flooring. Large kitchen with breakfast nook. 2 good bedrooms. Also den that could be used as third bedroom. Lovely landscaped, fenced lot. Close Lightning bus, school and store. $7,350; $4,000 cash will handle. Balance easy.

TO BUY OR SELL, SEE

MacGregor
Member Edmonton and Alberta
Real Estate Associations
11120 97 St. Ph. 72172 Day or Evening

WANT some good bungalows? See us also two-storey—some very some new—almost any part of the city.

Hegler Agencies
25458
THE OLD RELIABLE FIRM

Houses for Sale (57) (Continued)

HUDSON'S BAY RESERVE
JULY 1st Possession, 6-year-old 4-room insulated stucco bungalow with basement room and heated garage. Bungalow has entrance vestibule, living room 16x12 with fireplace, 2 good bedrooms, lovely cabinet kitchen, Pembroke bath full high basement with extra finished room, heated garage, large beautifully landscaped lot, close school, bus and Royal Alexandra Hospital. $8,650, $4,650 cash will handle.

TO BUY OR SELL, SEE

MacGregor
Member of Edmonton and Alberta
Real Estate Associations
11120 97 St. Ph. 72172 Day or Evening

SOUTH SIDE
New 5-room Bungalow, only $7,000.
New 6-room Bungalow, garage, $10,500
New 7-room Bungalow, garage, $10,500
4-room Cottage, utilities, $3,500, terms.
3-room Cottage, snap for only $1,100.
PH. 27365. BROEN-BERNIER

NORWOOD
5-room Bungalow, garage, $4,500.
New 4-room Bungalow, $6,600, terms.
HIGHLANDS
New 4-room Bungalow, garage, $9,200.
New 6-room Bungalow, garage, $10,000.
WEST END
4-room Bungalow, garage, only $5,500.
Bungalow, garage, $7,000, terms.
New 5-room Bungalow, snap $9,000
New 5-room Bungalow, $10,500 terms.
PH. 27365. BROEN-BERNIER

Vacant Lots (58)
3 CHOICE LOTS—BONNIE DOON
All utilities lane, on bus line, lovely view. SPECIAL $350 each.
Ph. 27365. BROEN-BERNIER

Business Site with a Future
ALL CASH
316 lineal feet frontage. North side of Jasper Avenue, between 154 and 155 Streets, Block 20 North Jasper Place.
NORTHERN PLYWOODS LIMITED
9405 153 Street
BOX 168 BULLETIN

GLENORA LOT
View Location In
St. Georges Crescent
THIS fine large lot is being offered for sale by the office for a limited time only. If you want something special for your home location, see this one.
Drop in at the office for full particulars.

UNIVERSAL
SALES
10026 - 102 Ave. Phone 21338
Evenings Ph. 32476
GOOD place to build, within walking distance of the centre of city—56 ft. x 136 ft. 114 St. near Jasper Ave. and St. John's schools. Near cathedral. $1,400.

HYNDMAN
209 Williamson Bldg. Ph. 21780
WEST JASPER PLACE. Good lot. 100'x150'. Terms reasonable. Apply 10440 122 St.

BEAUTIFUL lots, total 87 feet. Will sell all or part. On 106 St. and 70 Ave Pavement, utilities and bus. Ph. 34249

105 St.—85 ave.—33' lot—$450.
91 St.—83 Ave.—40' lot—$350
96 St.—73 Ave.—33' lot, with basement and foundation, $1,250.
108 St.—82 Ave.—33' lot—$1,200.

A. F. DREGER AT
McBeth Agencies
Real Estate and Insurance
"WE SPECIALIZE IN SOUTH SIDE PROPERTIES"
10434 Whyte Ave.
Ph. 33951. Evenings 33860

WEST END—Half block east of Westmount school. 50'x150'. 11130 129 Street. Good location. Price $475. Ph. 24679-28363. Box 150 Bulletin.

SOUTH CAPITAL HILL
Where
A Little Buys A Lot
L. T. MELTON
REAL ESTATE
10075 100 St. 14919 101 Ave
Phone 63479

Acreage (59)
ACREAGE with 3-room house, barn, outbuildings, garden, well, good possession. Owner, 11532 127 St.

FOR Sale—5 acres, six-roomed house, barn, garage, large chicken house, nice grounds. $8,500 cash. Grazley, 92 Ave., 154 St.

KING EDWARD PARK
Chicken Ranch with 2½ acres, 5-room bungalow, 30x40, insulated chicken coop; also new 14x48' insulated chicken coop, fenced chicken run; land sowed with alfalfa, all buildings are insulated. 30 day possession. $6,400.

TO BUY OR SELL, SEE

MacGregor
Member of Edmonton and Alberta
Real Estate Associations
11120 97 St. Ph. 72172 Day or Evening

Farms for Sale (61)
240 ACRES, 1 miles north-west of city limits. Apply 10179 113 St. Ph. 21640.

SHOW FARM
ON Calgary highway only 3 miles from the City, the ideal establishment for business and professional men.

Milne & Whitla
10052 100th St. Phone 28411
(Opposite Macdonald Hotel)
Eve. 84271 - 75237 - 82363

Your
Jasper Place Community
Business Directory

Autos—Repairs
BURTON'S GARAGE
24-Hour Service
16028 Stony Plain Rd. Ph. 972-4612
WRIGHT'S GARAGE
SERVICE STATION
156 St. & Stony Plain Road

Auto Courts
CLOCK AUTO COURT
Fully Equipped Restful Cabins
Jasper Highway at 158 St.

Barbers—Beauty Shops
GIBSON'S
Barber -:- Baths -:- Beauty Shop
15216 Stony Plain Rd

Chiropractors
C. A. & D. H. McLEOD
CHIROPRACTORS
14919 Stony Plain Road

Contractors

Electrical Repairs
JASPER PLACE ELECTRIC
Specializing in House and Farm Wiring Estimates Free
15126 Stony Plain Road

General Merchandise
CINDERELLA VARIETY SHOPPE
Ladies & Children's Wear
Notions & Novelties
15220 Stony Plain Road
JASPER PLACE HARDWARE
Full Line of Hardware
14816 Stony Plain Rd.
JERRY'S EXCHANGE
Goods Bought and Sold
15304 Stony Plain Road

Grocery—Confectionery
J. BRESDEN & SON
Groceries & Meat Market
149 Street at the Bus Stop
CITY LIMIT STORE
Groceries & Fresh Vegetables
14926 St. Pl. Road Ph. 23344
COMMUNITY STORE
Meats—Groceries
Confectionery
9420 149 St.
DUNCAN'S GROCERY
Groceries, Fruits and Vegetables
14216 Stony Plain Rd. Ph. 82333
GLENWOOD GENERAL STORE
Groceries - Meats - Hardware - Gas
Cor. 163 St., Stony Plain Rd.
Information, rates, etc, for your Jasper Place Community Directory can be obtained by telephoning Miss Eleanore Tufford, Phone—84657-26121—or call personally at 9022 149 St.
Your Bulletin Jasper Place Representative
THE PANTRY
Meats, Groceries, Vegetables
Fruits
9702 154 St.
Phone 26121 before 11 a.m. and your ad will appear in the afternoon edition.

Farms for Sale (61)
(Continued)
QUARTER Section Land adjoining right-of-way, 100 feet from railway station. Half mile to school. 100 miles west Edmonton. Land under cultivation. 30 acres tame hay, 8 acres oats, 33 acres summerfallow, 25 acres ready for breaking, 10 acres breaking. Good frame house, 24x32, newly painted, two other houses, one rented. Frame barn, 36'x32'; three cow barns; chicken house; brooder house; blacksmith shop; garage; two field granaries, one is yard. Quarter all fenced. This farm is worth seeing. $3,000. Box 189 Bulletin.

SECTION OF LAND
FOR SALE IN THE WHITE DISTRICT, 40 miles N.W. Grande Prairie. 630 acres under cultivation, 300 acres in crop. 6-room new house and other good buildings. Land all fenced, excellent well, full line of power machinery, including two new tractors and one new thresher, 30 hogs, 30 cattle, 4 horses. This farm is three miles from Hythe and is for immediate sale. For further particulars contact
LIGHT & SWANSTON
Hythe, Alberta.

Europe is Hungry!
LET'S GO
F-A-R-M-I-N-G!
3-QUARTERS of good land located within 3 miles from the city limits. 150 acres broken and 300 can be broken. Black sandy loam.
Priced less than $36.00 per acre.
8-ROOM plastered home with full cement basement, furnace, 16 years old. Good garage and granaries. Chicken coop, 36x14. Good barn that will house 30 head of stock.
TWO WELLS AND ALL'S WELL
TOWER
AGENCIES
14 Merrick Bldg. Phone 26368
33505 or 21688 eve.

NEAR HEINSBURG
NICE TOWN — POPULATION 1,000
222 Acres, 157 cultivated in barley, buildings, 62 acres in pasture, 32 acres ready for plough, 7 granaries, lake and railroad. Snap, $6,500. See M. H. Shaw.
PH. 27365. BROEN-BERNIER

EGREMONT DISTRICT: Half section pastured land. 7 miles town. Box 23, Fort Saskatchewan. Ph. R1604.

FOR Farms, Ranches, City Property R. J. ROLLIE & CO., LTD. Red Deer, Alberta. Phone 651

160 acres. Cultivated. Good black soil. Fair buildings. Bryenner. $10,000.

Gateway Agencies
14 BENSON BLOCK. 10144 101 ST.
PHONE 22469

Listings Wanted (63)
"Honesty plus Service"
CLARK & SPENCER
9971A Jasper Ave. Ph. 22735

DICCONSON & CO.
Designers and Builders
Ph. 27803 days. Evenings 83123

MELNYCHUK'S REAL ESTATE
10533 97 Street Ph. 27316

W. L. WILKIN LTD.
Insurance - Real Estate
Wilkin Block Ph. 24107
JOHN GULLICKSON
18 Christie Grant Blk. Ph. 21867

Grocery—Confectionery
(Continued)
WALLY'S GROCERY
Friendly Courteous Service
9704 149 Street

Machinery
TED'S MACHINERY
Tractors & Farm Machinery
Cor. 104 St., Stony Plain Rd.

Meat Markets
ELLIS' MODERN MEAT MARKET
We give you Quality and Friendly Service
97 Avenue & 149 Street

Medical Doctors
DR. D. G. McALPINE
Physician & Surgeon
14928 St. Pl. Road. Ph. 81836

Plumbing & Heating
L. PETERS LTD.
Plumbing and Heating Specialists
10216 142 St.

Prescription Specialists
McKECHNIE'S DRUG STORE
Reliable Prescription Service
14802 Stony Plain Road. Ph. 84181

Real Estate
L. T. MELTON
Real Estate
Specializing in Jasper Place
14919 Stony Plain Rd. Ph. 84326

Sheet Metal Works
STEWART'S SHEET METAL
General Tinsmithing
10123 159 Street

Shoe Repairs
JASPER PLACE SHOE REPAIR
15316 Stony Plain Road

Tailoring
IRVING DAVIES
Custom Tailoring.
Alterations, Repairs
10116 149 St. At Bus Stop

Where to Eat
SOUTHERN FRIED CHICKEN DINER
A tempting Delicious Meal
154 Street & Stony Plain Road
CITY LIMIT INN
Daily 6:30 a.m. to 12 p.m.
149 St., Stony Plain Road
RENDEZVOUS LUNCH
Full Course Home Cooked Meals
14219 Stony Plain Road
IRENE'S COFFEE SHOP
Pies a Specialty
14233 Stony Plain Road. Ph. 83128

Listings Wanted (63)
(Continued)
Boyko Agencies
10329 101 St. Ph. 38885

Home Agencies Ltd.
9077 Jasper Avenue.
Phone 22271. Evenings 27848

W. F. BROWN
Room 8, 10180 101 St.
Phone 22572

SPENCER & GRIERSON LTD.
REAL ESTATE — RENTALS
INSURANCE
311 Birks Bldg. Ph. 23030

GLOBE INVESTMENTS
109 LaFleche Bldg. Phone 22363

BAGLEY & McMANUS
Phone 24561
Listings Wanted.

FRANK BALL AGENCIES
Insurance—Limited
10144 - 101 Street Ph. 34719
FOR quick service list your property with
JOHN ESAIW AGENCY
Real Estate — Insurance
Magee Bldg Phone 27218-72818

Rooms, Wanted (68)
SCHOOLGIRL looking for good Catholic home. Will work for room and board and spending money. Box 184 Bulletin.

Rooms, Housekeeping (69)
VERY nice housekeeping room on busline. 10561 76 Ave.
ONE furnished housekeeping room, one man. 9551 106A Ave.
ROOM for gentleman, non-drinker. Your own linen. 10250 98 St.

Rooms, Board (70)
SINGLE or double for board and room. Ph. 27010.
ROOM and Board for 2 gentlemen, Ph. 27988.

Vacancy
in lovely clean home. Very good food. Gentlemen.
11425 95A St.

ROOM and board for young gentleman. 9337 107A Ave.
GENTLEMAN, share with gentleman, Ph. 84281.

Rooms, Furnished (72)
BEDROOM to share—summer school student, near University. Ph. 33938.
NICELY furnished bedroom. Businessman preferred. 10507 98 St.
NICE furnished room for girl. 9803 111 St. Ph. 24341.
LARGE furnished bedroom, kitchen privileges. Everything provided. Ph. 81177.
LARGE furnished front room, ground floor, suitable for 1 or 2 gentlemen. 10179 106 St.
CENTRAL, clean, quiet furnished bedroom. 9644 104A St.
SINGLE room, gentleman preferred, Ph. 72984 between 6 and 8 p.m.
NICELY furnished room. Breakfast optional. Gentleman. Garage available. Ph. 71340.
LARGE room, private bath, respectable gentleman. $35 per month in advance. 11178 71 St.
Sell or Buy—the Economical, Quick, Dependable BULLETIN WANT-AD Way.

HAROLD TEEN

RENTALS

Suites Wanted (73)

WILL do caretaking, care for children or do housework in exchange for rent of suite or house. 2 adults and child. Ph. Ellen 27584.

DOCTOR and wife require furnished suite or room for 1st of September. Box 161 Bulletin.

RELIABLE couple urgently want 3 room suite. References. Ph. 74084.

FOUR-ROOM SUITE WANTED

Quiet middle-aged couple. No children.

Ph. 21155, J. E. Bagshaw

Suites, Furnished (75)

PARTLY furnished 3 room suite for rent. 7292 128 Ave.

A CHILD WELCOME

3 rooms available, responsible party, part caretaker services, part rent. By lease, 3 months only. 10037 94 St.

Houses Wanted (76)

PLEASE—If you know of a small, modern, unfurnished house, a clean, quiet couple with one child would be very grateful for any replies. Ph. 74555.

Houses, Unfurnished (77)

NEW 3-room bungalow, $40 per month. Loan of $1,400 required. Box 165 Bulletin.

Offices, Stores (79)

Need Office Space?

Small office space, counter, phone. Suitable for street candid snap location or some similar business. Reasonable rent. Jasper central location.

Box 135 Bulletin

Rental Swaps (80)

WILL exchange new house, completely furnished, in Calgary, for an agreed period of time for similar residence in Edmonton, immediately. Write R. H. Hunter, Brulin Inn, St. Albert.

Warehouse Space (82)

INDUSTRIAL zone building, 20'x47' All utilities. Cheap for cash. 11546 80 St. Call at "Wood Shop," 11532 80 St.

Resorts (83)

Three Lakefront cottages for sale, Seba Beach. Priced at $2,000, $2,700 and $6,000. One Auto Camp site. Ph. 83202 or call at Leawood Cottage, Seba Beach. Lloyd E. Wood.

TWO Furnished Summer Cottages for sale. Robert Crossland, Alberta Beach.

JASPER PARK

Comfortable, furnished tent cabins $3.00 per day; $18.00 per week. Patricia Lake Auto Cabins, Box 166, Jasper . . or Phone 22271-83546, Edmonton.

Scratch's Banff Bungalows

COMFORT and ECONOMY

Box 576 Banff. Ph. 330 83

ALBERTA BEACH—New 4-roomed Bungalow, furnished. Constructed for all year occupancy. $2,400. Also a splendid lot on Oak Ave., $250.

TWIG INN—A swell place of rustic design on the Jasper Highway, 2 miles from Seba Beach. Coffee Shop, Store, Filling Station and 3 rooms living quarters. Also 2 cabins and 20 acres of land. Included in the price is a Delco lighting plant, $1,000 stock plus fixtures. They enjoy a splendid trade but circumstances beyond their control make it necessary to sell. Price, $12,500, with $6,000 cash.

Wagner & Crockett

Real Estate and General Insurance

209 Agency Bldg.

10067 Jasper Ave. Ph. 21406

Evenings Phone 34404 - 34263

AUTOMOTIVE

Auto Wreckage (86)

IMPERIAL AUTO WRECKAGE

10951 102 Ave. Ph. 23952

SALVAGE PIT AUTO WRECKERS

10340 96 St. J Quick, Mgr. Ph. 23906

UNION AUTO WRECKAGE

Auto Electric and Rewinding

Just East of 97 St.

9560 103 Ave. Ph. 21512

Auto Repairs (87)

Coupes converted into 3 passengers CUSTOM BUILT SEAT COVERS Car Upholstery. 10413 101 St. Ph. 23041

WIEMER

AUTO Body and Fender Repair

11332 95 St. Phone 73444

FOR A CLEAN MOTOR, see

MacMILLAN BROS 114 St.-Jasper Ave.

THE GREGORY CO

Auto Body and Fender Works

8528 - 103A Ave Ph. 23427

ELECTRIC AND OXY ACETYLENE Welding of all metals on the job or at our shop. Fleet equipment. Thoroughly experienced. Lee Electric Welding 9615 118 Ave. Phone Lee. Prop. Ph. 39641

Tires, Parts, Accessories (88)

21 USED Tires and 650-20 tires. Price-3 to clear.

AVENUE TIRE SERVICE

8904 118 Ave. Ph. 74540

AUTO WRECKAGE LIMITED

Automotive Wreckers Distributors

10538 97th St., Edmonton

Phone 23539

WANTED—Gravel Hoist, with or without box. Box 255 Bulletin

LARGE STOCK OF

USED TIRES & TUBES

(Both Passenger and Truck)

EDMONTON TIRE CO. LTD.

Corner 102 St. - 103 Ave.—Ph. 22250

ALSO COUPLE STOCK

New GOODYEAR Tires

Radiators

EDMONTON Auto Radiator Works—Distributor Carter Radiator Cores 7 Green. 95 St.-Jasper Ph. 39619

Trailers & Coaches (88A)

INGLES SCHULT TRAILER COACHES

3-wheel steel utility trailer $99, less tires. Also selection of used trailer coaches.

HALDIN-WALKER CO.

10619 10 181 Ph. 24043

SALES - RENTALS - REPAIRS

Trucks (89)

¾-TON Chevrolet Truck. Reasonable. 10551 95 St.

1936 ¼-ton Ford Truck. Good condition, tires fine. 9223 106A Ave.

1949 GMC 2-ton Truck Reconditioned motor, new box. $650. Apply 10371 95 St. at once.

LATE MODEL GENERAL MOTORS ¼-TON PICKUP. In first class condition. Will sell this week-end. Apply John Paul, Leland Hotel.

1940 HALF-TON International, good shape throughout. New tires. 11340 156 Street.

3-TON 1942 Ford, Eaton axle; good mechanical condition, tires. Quick sale. $950. Ph. 21018.

FIVE yard steel gravel box and hoist. Alberta Welding. 10052 105 St.

1947 FORD 1-ton Panel Truck. A-1 shape. 10756 University Ave. Ph. 88606.

Trucks (89) (Continued)

PARISH TRUCK BODIES

All steel truck bodies built and installed at our plant.

NORTHWEST INDUSTRIES LTD.

Municipal Airport, Edmonton. Ph. 27141

For BRANTFORD ANTHONY Hydro Hoists and Dump-Bodies (New or Used) Also BRADEN Truck Winches (all types and sizes), Semi-Trailers, Pole Trailers and Low Beds.

B P EQUIPMENT

9870 95A St. Phone 29053

EDMONTON USED CARS

Corner 118 Ave. 96 St. Ph. 79180

1946 Hudson Sedan.
1941 Pontiac Sedan.
1941 American Sedan.
1940 Plymouth Sedan.
1937 Hudson Sedan.
1934 Pontiac Coupe.
1946 International ½-ton Truck.
1947 3-ton Ford.
1939 ½-ton Chev.
1938 1½-ton Fargo.
1941 1-TON FARGO. Good condition. Ph. 72311 Sundays 3 and 6.

Autos for Sale (90)

1938 V-8 Coupe, overhauled. 12324 86 St.

1939 PLYMOUTH. Excellent condition. Ph. 72311.

1939 DODGE Sedan. Very good condition. Will sell cheap for quick sale. 10945 63 St.

MODEL A Ford. Motor overhauled. New gears and rear end. 12123 80 St.

1947 MONARCH Sedan, Al. Heater 11433 91 St. Ph. 74440.

1939 OLDSMOBILE—Radio, heater Used with care. Apply 10184 107 Ave.

TRANSFERRED east, will sell 1941 Mercury, 116 wheelbase, 5-passenger coupe. Guaranteed 15,000 miles. $2,100 Ph. 33161 Local 401.

1937 PACKARD 120 sedan. Excellent condition. Ph. 71352.

1938 CHEVROLET, 4-door. Excellent running condition. Must sell by Monday. 13542 128 St.

SNAP—1941 Chevrolet coach, good shape. License, heater, radio, spare, block heater, new slip covers, and tires. For quick sale, $735. 12043 63 St.

1936 PACKARD SEDAN

1939 motor, new carburetor, fuel pump, water pump, body and motor good condition. 3 new tires, others good; license. Quick sale. Ph. 26121—between 12 noon-1 o'clock, and 5:30 to 6 p.m., Mr. Bell.

1947 3-ton Ford Truck, with hoist. Just like new. 7,620 miles. Job with it. Grain box and grain loader. Like new. Apply 11195 92 St.

1947 SPECIAL DeLuxe Dodge Sedan. Radio, heater, other accessories. Low mileage. Perfect condition throughout. 6 ply tires. Reasonable. Rear. 10544 97 St.

1946 CHEV. Business Coupe. Radio, heater. Good condition. Ph. 23930.

1929 OAKLAND Roadster. Good condition, $275. 12547 129 St. Ph. 84508.

1929 Oakland Sedan. Good condition. License. 10061 97 St.

1936 BUICK Century Sedan. Excellent condition. $1,200. Ph. 46912 for appointment.

NEW BEAUTIFUL

1947 Chrysler Sedan

Fluid drive, complete with accessories. Very low mileage, light blue color. Priced right for quick sale. Ph. 23552 before 6 p.m., 62166 after 6 p.m.

1947 Chev. coach, just nicely broken in, radio, heater, seat covers, original owner. $2350 cash. Apply Saturday July 3, between 2 and 8 p.m. 10827 90 Ave.

1947 STUDEBAKER DeLuxe Coupe with overgaurd and climalator. Like new. By owner. 10054 118 St.

Private Owners Used Car Market 10512 103 St. Ph. 26263

Cars taken on consignment. Bring your car in the morning, if not sold take it home at night. Our Fair Price Policy assures quick sale. We Sell at 5%

JACK GAUF FRANK COULSON

1947 CHEVROLET coach. New condition, radio, seat covers, heater. $2,350. Ph. 74763 or 24654.

1938 NASH AMBASSADOR

Reconditioned, like new. Radio, heater, car covers, excellent tires. Two spares. No dealers. $1,395. 11527 89 Street.

Station Wagon

PH. 84657

9922 149 STREET

1934 OLDSMOBILE sedan. Al condition. License. South-end heater. What offers. 11901 106 Street evenings.

1947 DELUXE Plymouth. Low mileage. First class shape throughout. Heater, seat covers, 6 wheels and tires. Reasonably priced for quick sale. 12325 102 Ave. Ph. 83605.

FOR SALE OR TRADE

New Mercury ¼-ton Panel, $2,025. 1947 Dodge Coach.

1946 Chev. ¼-ton Panel Delivery, A-1 shape, 16,000 miles, $1,675.

1946 Dodge 1-ton Truck.

1945 Fargo ½-ton Pickup.

1945 Chevrolet Coach, $1,075.

1940 Chev. 2½-ton Truck.

1939 Dodge Sedan.

1938 Ford 2-ton Truck, $685.

1938 Chev. ½-ton Pickup.

1938 Ford 1-ton Truck, $495.

1936 Ford Coach.

1930 Ford "A" Sedan.

Model T Ford Pickup, $50.

Stan Reynolds

PHONE 26313 WETASKIWIN

Cars - Wanted - Cars

FOR CASH!

Chevrolet — Pontiac

Plymouth — Dodge — Ford

Mercury and other Popular Makes and Models

R. & H.—Radio and Heater

1948 Plymouth Special Deluxe Sedan (new).

1946 Pontiac Sedan, R & H.

1946 Ford Coupe, R. & H.

1942 Ford Coach.

1940 Chrysler Royal Sedan.

1939 Pontiac Coach.

1939 Buick Sedan.

1939 Ford Coupe.

TRUCKS

1948 Mercury 1-ton cab and chassis (new).

1948 Ford 1-ton express (new).

1946 Dodge ¾-ton Pick-up.

1946 Ford Sedan Delivery.

1941 I.H.C. ¾-ton Pick-up.

KALLAL MOTORS

CASH — TRADE — TERMS

Edmonton's Leading Used Car Dealers

11424 Jasper Ave. Ph. 82406

1937 FORD Sedan, reconditioned motor, new brakes, new paint, good tires, a definite bargain at $750. Your inspection invited. Call 74613 or 12202 First Road.

COMMERCIAL SALES

10179 103 Street. Phone 31749

Autos for Sale (90) (Continued)

Buy For Less From Edmonton's Largest Used Car Stock

1949 Mercury Sedan, Radio, Air Conditioned. New.
1948 Mercury Sedan, Heater, Radio, etc. New.
1948 Mercury Coach.
1947 Mercury Coach, Heater, Radio.
1947 3-Pass. Mercury Coupe. Like New.
1947 Fleetline Chev. Sedan. Beautiful.
1947 Stylemaster Sedan. Like new.
1946 Chev Fleetmaster Sedan. Spotless.
1947 Pontiac American 6, Heater, Radio.
1946 Olds. Torpedo, American Heater, Radio, White Walls.
1946 Pontiac Coupe. Top Shape.
1947 Plymouth Sedan.

For Thrifty Buyers

1946 Hudson 5-Pass. Coupe, H & R conditioned, $1,650.00
1946 Chev. Coach, clean, $1,300.00.
1941 Cnev Sedan, R &R, clean, going at $1,375.00.
1941 Chev. Sedan, black, real nice, $1,400.00.
1940 Chev. Coach, new motor and trans., $1,350.00.
1939 Plymouth Sedan, mechanically perfect, $650.00.
1941 Ford Deluxe Sedan, extra clean, $1,500.00.
1934 Chev. Sedan, 6 wheel, in mint condition, $600.00.
1935 I.H.C. Panel ½-ton, $300.00 just spent, $500.00.
1946 ½-ton Chev. Truck, $1,475.00.
1941 ½-ton Ford Truck, $1,250.00.
1947 Reo Heavy Duty 5-ton hoist and box, low mileage and in top shape. Sacrifice for $1,800.00 less than new price.

Commercial Sales

10170 102 Street

1937 WHIPPET Sedan. Good running condition. New tires. Call after five 12000 113 Street.

1941 Nash Sedan.
1940 Chevrolet Coach.
1930 Chevrolet Sedan.
1939 Ford Sedan.
1937 Ford Panel.

COCKRALL AND DICKSON

9614 118 Ave. Ph. 71345

TRY KALLAL MOTORS

1945 FARGO 3-ton truck, with Hoover twin hoist, Eaton axle. Very good condition. Truck now working, job goes with truck. Reasonable. Must sell.

SPIVAK MOTORS

10244 95 Street. Ph 27838

USED CAR SPECIALS!

1947 Chevrolet Aerosedan.
1947 Hudson Com. Sedan.
1947 Pontiac Aerosedan.
1947 Chevrolet Stylemaster.
1946 Dodge Special Deluxe sedan.
1947 Dodge 1½-ton Truck, with box.
1946 I.H.C. 1-ton, with grain box.
1946 Dodge ½-ton pickup.

The Automart

10850 JASPER AVE. PH. 22538

1946 Plymouth Sedan
1946 Dodge 8-Passenger Coupe
1937 Terraplane Sedan
1931 Buick Sedan
1934 Graham Paige Sedan

TRUCKS

1946 Reo 2½-ton Truck
1943 Fargo 3-ton with Box and Hoist
1940 Mercury 2-ton Box and Hoist
1945 Ford 3-ton Box and Hoist
1936 Chev. ¼-ton Pick-Up

Beland Auto Sales

10567 101 St. Phone 29608

TRY KALLAL MOTORS

TRADERS

10903 101 St Ph 21897

USED Cars and Trucks bought and sold Scotty's Garage. 10034 103 Ave Ph 21427-21486

GILROY SALES

10333 - 98 Street

CARS and TRUCKS

GOOD USED CARS FOR SALE

BALDIN-WALKER COMPANY

10619 101 St Ph 24043

GILROY SALES

10333 - 98 Street

CARS and TRUCKS

TRY KALLAL MOTORS

'35 Ford Sedan—$525.
'29 Chevrolet Coupe.
'38 Durant Sedan.

DAVE'S CAR SALES

9501 111 Ave

THE first $250 buys a 1927 model, good running condition. 6 good tires, seal beams. 9525 106A Ave.

Try Before You Buy

MAPLE LEAF MOTORS

10911 96 St. Ph 29002

Edmonton's finest used car Clearing House We Want to Buy 52 Chevs Dodges—Pontiacs Late Model Cars—Low Mileage. Good Prices Open Evenings

MILLER MOTOR CO. LTD.

10019 104th St. Ph. 28596

Cash Trade Terms

1936 PACKARD SEDAN

1939 motor, new carburetor, fuel pump, water pump, body and motor good condition, 3 new tires, others good, license. Quick sale—Ph. 26121 between 12 noon—1 o'clock, Mr. Bell.

Autos Wanted (91)

CARS WANTED!!

On consignment, all cars fully insured for fire, theft collision and public liability. Cars handled for a small fee or purchased

Come and see our stock of late model cars and trucks

CASH AND TERMS

PHONE 33685 OPEN EVENINGS

King Edward Park Motors

Cor. 91 St. and Whyte Ave. (82 Ave.)

CASH IN A FLASH FOR YOUR CAR OR TRUCK

KALLAL MOTORS

11424 Jasper Ave Ph 82406

HAVE $1,100 cash for good car. Ph 74189. 7804 118 Ave.

We will pay the highest cash price for late model cars

BALDIN-WALKER COMPANY

10619 101 Street Ph 24043

Used cars bought and sold

Cars sold on commission

VETERAN'S GARAGE

10727 82 Ave. Ph. 34735

CARS WANTED

Highest Prices Paid for Used Cars. Cars Wanted on Consignment.

GEM MOTORS

9676 Jasper Ave. Ph. 20256

Autos Wanted (91)

WANTED IMMEDIATELY

All cash for 1946-48 popular make car. Box 240 Bulletin.

1946-48 convertible coupe wanted. Must be reasonable. Will pay cash or trade 1947 Pontiac sedanette, like new, fully equipped. Box 164 Bulletin.

Wage Increase

TORONTO, July 2.—(CP)—Some 600 organized workers at the Chalk River, Ont., atomic energy plant have been promised a 10-cent-an-hour wage increase by the federal government, Russell Harvey, American Federation of Labor general organizer, said here yesterday.

1948 MORRIS'

Are now on display. Come and place your order for immediate delivery. Price $1,815.

South Edmonton Dealers

Scona Service

6226 104 St.

Phone 31858

TENDERS

Terminal Grain Elevator for Sale at Port Arthur, Ont.

SEALED TENDERS addressed to the undersigned and marked on the envelope "Tender for Purchase of Grain Elevator at Port Arthur, Ont." will be received up to and including Thursday, July 15th, 1948, for the purchase of a Terminal Grain Elevator Plant known as "Elevator No. 5," situated at Port Arthur, Ontario, as shown on C.N.R. Western Region plan 310/348.

Plans showing the plant may be seen at the following offices:

Division Engineer, C.N.R., Fort William, Ont.

Regional Chief Engineer, C.N.R. Winnipeg, Man.

System Chief Engineer, C.N.R., Montreal, Que.

Plans and Form of Tender will be issued to bona fide tenderers on the deposit of an accepted cheque, made payable to Canadian National Railway Company for an amount equal to One Hundred Dollars ($100.00). This deposit will be returned when plans, etc., are returned to the Railway Company in good condition.

Terms—Cash on award (partial deferred payment plan will be considered).

The highest or any tender not necessarily accepted.

N. B. WALTON,
Executive Vice-President.

THE GOVERNMENT LIQUOR CONTROL ACT OF ALBERTA.

Application for Beer License

Public notice is hereby given that the undersigned intends to apply for The Alberta Liquor Control Board for a License to sell Beer by the glass or open bottle, for consumption on the licensed portion of the premises and also to sell Beer by the unopened bottle for consumption elsewhere than upon the licensed premises, in conformity with the provisions of The Government Liquor Control Act of Alberta and the Regulations made thereunder, with respect to the following premises:

Beer Licensing on the west side of the ground floor of the Spruce Grove Hotel, situated on Lots 1 to 4, inclusive, in Block 6, Plan No. 2387 A.R., Spruce Grove, Alberta.

Dated at Spruce Grove, Alberta, this 30th day of June, 1948.

ARTHUR J. HAMELIN,
HENRY R. RAMSAY,
Applicant.

Any person desirous of protesting against the issuance of a Beer License to the applicant should notify the Alberta Liquor Control Board, Edmonton, in writing, within thirty days of date shown at the foot of this advertisement.

NOTICE TO CREDITORS AND CLAIMANTS

IN THE ESTATE OF ETHEL BERNICE CAMPBELL, late of the City of Edmonton in the Province of Alberta, Housewife, Deceased.

NOTICE is hereby given that all persons having claims upon the estate of the above named Ethel Bernice Campbell, who died on the 26th day of February, 1948 are required to file with the Canada Permanent Trust Company at Edmonton, Alberta, by the 9th day of August, 1948, a full statement duly verified of their claims and of any securities held by them, and that after that date the executor will distribute the assets of the deceased among the parties entitled thereto having regard only to the claims of which notice has been so filed or which have been brought to its knowledge.

DATED this 22nd day of June, A.D. 1948.

THE CANADA PERMANENT TRUST COMPANY
Executor of the last Will and Testament of the Late Bernice Campbell, Deceased,
Canada Permanent Building,
10126 100th Street,
Edmonton, Alberta.

1947 Fluid Drive Dodge Sedan
1940 Studebaker Champ
1939 Chev Sedan
1947 Ford 1-ton 5,000 miles.
1942 Ford 2-ton, hyd. hoist.
1940 Fargo 1-ton.
1 Heavy-duty car trailer.

VALLEY SERVICE

10336 101 St. Phone 28615

Auction Sale

Tomorrow, Saturday, July 3

At 1:00 p.m. Sharp

—OF—

1934 GRAHAM PAIGE SEDAN; 2 HOUSES OF FURNITURE; GENERAL ELECTRIC WASHING MACHINE, PRACTICALLY NEW; COAL AND GAS RANGES; TOOLS; DISHES; CLOTHING; HIAWATHA DOODLE BUG 1½ H.P. FLUID DRIVE, ETC.

ARTHUR CLOAD

License 7-48-10

R. FENSKE

License 321-44-48

Auctioneers

10224 99th Street (The Market)

Phone 24743

For the highest prices, sell your goods through Edmonton's oldest established Auction Sales.

PUBLIC TENDERS

LLOYDMINSTER COMPOSITE HIGH SCHOOL

Lloydminster, Saskatchewan

Sealed tenders are invited and will be received by the Secretary of the above High School Board at the office of the Architects, Rule, Wynn & Rule, 300 Birks Building, Edmonton, up until 8 p.m. of July 19th, 1948. The work comprises of the erection of a concrete, frame and steel, one-storey school building, together with plumbing, heating, ventilating, and electrical work.

Plans and specifications may be obtained from the offices of the architects or from the Secretary of the High School Board at Lloydminster for which a cheque in the value of $25.00 must be deposited, which cheque will be refunded upon the return of the Plans and Specifications. A marked cheque equal to 5% of the amount of the tender must be enclosed. No tender will be considered without this cheque.

The lowest or any tender will not necessarily be accepted.

Dated at Edmonton, June 25th, 1948.

RULE, WYNN & RULE,
Architects,
300 Birks Building,
Edmonton, Alberta.

Truce Plans Still Up in Air

CAIRO, July 2.—(AP)—Count Folke Bernadotte is expected in Cairo tomorrow to try to salvage his Palestine plans in the face of threatened Arab rejection.

An Arab League informant said this last night after Arab leaders refused to send representatives to Count Bernadotte's Rhodes headquarters. They asked the United Nations Palestine mediator to come here if he wished to talk with them.

Count Bernadotte arrived in Jerusalem last night to straighten out truce problems, including food allotments for the city's 200,000 Jews.

Moshe Shertok, Israel foreign minister, also visited Jerusalem yesterday and discussed truce problems with Jewish civic leaders. Archbishop Guyino Testa, Vatican envoy, is also in the Holy City inspecting religious buildings to determine the damage caused by the recent siege.

A high Arab League source said yesterday the league will turn down Count Bernadotte's proposals for a permanent Palestine peace, and has appointed a committee to draft a reply to the mediator's plan, submitted early this week.

The nationalist newspaper Al Misri said here Count Bernadotte had proposed that Arab Palestine be joined to Trans-Jordan and that the Arabs accept Israel as a Jewish state.

Al Misri said the plan would revive the UN partition scheme and give the Negeb Desert in the south to the Arabs.

Dominions Not to Be Asked for Aircraft

LONDON, July 2.—(CP)—A foreign office statement says Commonwealth governments will not be asked after all for aircraft to help supply Berlin unless "further developments in the situation should require this."

"A foreign office spokesman said Wednesday that Dominion high commissioners in London had been asked to request their governments to lend all available aircraft).

The statement confirmed that Foreign Secretary Bevin had requested the aircraft and concentrated foodstuffs and said "It's understood that certain governments have already indicated that they have foodstuffs available."

In Ottawa Wednesday night, Prime Minister Mackenzie King said that Britain had inquired what stocks of concentrated, dehydrated foods were available in Canada. The external affairs department replied that "considerable stocks are available."

(King said, however, that the request had been received either for food or planes.)

Worker Killed

IRRICANA, July 2.—(CP)—William Grieves, farm labourer of the Irricana district, was killed almost instantly Wednesday when he was pinned beneath a tractor and filler which overturned on a side road near here.

3 More Navy Polio Suspects

ESQUIMALT, B.C., July 2.—(CP)—Three more crew members today were admitted to hospital as possible poliomyelitis cases from HMCS Athabaskan, now off Esquimalt harbor under 14-day quarantine.

Placed on the seriously ill list and admitted to isolation hospital are:

OD Kenneth Johnstone, Vancouver, Stoker William H. Hutcheson, Huntsville, Ont. OD Paul Pressant, Blenheim, Ont.

Next-of-kin have been notified.

Following the death at sea Monday of Electrical Artificer, Edward Zimme-man, Victoria, three crew members were sent to hospital. They were: PO Jeremiah Blythe, Victoria; OD William Ervis, Toronto, and AB Dwight Cousins, of Vancouver.

The outbreak of polio appeared aboard Athabaskan as she was en route from Halifax to Esquimalt in the Pacific fleet.

There are 195 officers and men, including permanent force and reserve, aboard the Tribal class destroyer.

for a truly mild smoke

MILBANK

VIRGINIA CIGARETTES

Edmonton's Largest Hardware

W. W. ARCADE LIMITED

Corner 97th Street and Jasper

W. W. Sales Bldg.

Where Prices Are Lower

We Deliver. Telephones: Main Floor, 22477; Office, 24412; Basement, Wallpaper, Paint, Covers, Farm Hardware, Beds, Etc., Phone 22448

Farm or City Hardware Of All Kinds

Carpenters' and Mechanics' Tools

Paint, Wallpaper, Floor Covering

Housewares of All Kinds

Glassware, Dishes, Dinner Sets

Radios, Stoves, Beds, Etc.

COME AND SEE!

Modern Inside Door Lock Set

Glass knobs, 2-tone brassed modern design. All complete.

SPECIAL

$1.69

Buck Saws

Strong, sturdy wood frame. Good blade.

SPECIAL

$1.49

Grass Scythes

Finest quality, Canadian made.

$1.69

Just arrived a shipment of genuine Austrian

Nickel Plated Bathroom Fixtures

Soap dish types for wall, taps, or bath. YOUR CHOICE

19c

TOWEL BARS

18-inch 24-inch

19c 25c

Tea Pots

Brown Betty, 6-cup size, no-drip spout.

49c

VISES

A dandy Steel Vise for the home workshop.

99c

VACUUM CLOTHES Washers

SALE

89c

STEEL Ash or Garbage Barrels

45-gal. size, for the lane. Delivered in city

$2.49

Hack Saws

Heavy pistol grip, steel frame, adjustable. Complete.

SPECIAL

69c

FLY SPRAY

Household Spray. Kills flies, mosquitoes, moths, etc. Contains D.D.T.

12-oz. BOTTLE, Sale 15c

26-oz. BOTTLE, Sale 29c

GALLON, Sale $1.49

HOUSEHOLD SPRAYERS. Sale 23c

Complete Stock of Weed Killer, Bug Killer, Garden Sprays, Etc.

"Challenge" Shingle Paints

GREEN, Gallon $3.98
1-Gallon Tins, Gallon $3.89
RED AND BLACK, Gallon $3.59
2-Gallon Tins, Gallon $3.49

"Challenge" HOUSE PAINTS

Colors WHITE, IVORY, CREAM and GREEN, Gallon $4.98
Quart $1.49

Garden Tools

TANK SPRAYERS for weeds, insecticides, whitewash spraying, etc. 2½-gallon size, SPECIAL $5.95

80c GARDEN SPRAY NOZZLES

All types of spray and thumb control. SPECIAL 49c

LAWN SPRINKLERS—Whirlaway type. Regular $1.49. SPECIAL 79c

Complete Stocks of Your GARDEN TOOL NEEDS

15c Rubber Fly Swats

7½c

7 Only House Jacks

Screw Type. Reg. $19.50. Each

$4.50

Fishing Tackle

The Largest Selection in the City

COME AND SEE!

EATON'S DAILY STORE NEWS FOR SATURDAY

Store Opens at 9:30 a.m., Closes at 5:30 p.m. Daily, Except Wednesday, 9:30 a.m. to 12:30 p.m.—To Call EATON'S, Dial 9-1-2.—See Window Displays!

Nylon Dress Sheer Hosiery

Practical and pretty, first quality nylon stockings in dress sheer 45 gauge. Moderately priced and designed to present your leg at its best. In Morning Mist, Mocha, French Taupe and Blue Dusk. Sizes 8½ to 10½. PAIR

$1.39

EATON'S Hosiery, Main Floor, Centre Aisle

White Pique Eyelet Dresses

Avoid The Heat of The Summer in Cool-as-Snow White

Keep your temperature down in a smart little dress of cotton pique eyelet designed with the simplicity of a daisy and with a daisy's charm. A cool square neck, and easy-iron full button front, with cape sleeves, self belt and flared skirt. Keep cool company with summer in white. Sizes 12 to 16. EACH **$7.95**

New Cotton Batiste Blouses

There's A Touch Of Paris In These

Modern interpretations of an old fashioned theme. Have a lace trimmed jabot and a little round neck line. Or if you'd rather . . . a semi-circle finely pleated eyelet-trimmed yoke and a small ruffle to cup your throat. The sleeves are just-below your elbow and trimmed with an eye-catching frill. White only. Sizes 11 to 20. EACH, ... **$3.79**

Spun Rayon Ballerina Skirts

Ballerina In Black With The Youth And Style So Much In Demand

The skirts are full and graceful, each edged with fine white lace. Narrow neat fitting waistbands and slide fasteners. Sizes 14 to 20. EACH **$3.95**

EATON'S Ready-to-Wear, Second Floor, South

Men's Two-Piece Flannel Suits

Similar to Illustration

Grey wool flannel in the latest double breasted, two button one to button style, with long roll lapels. Skeleton rayon lined to assure coolness.

Trousers are smartly styled with double pleated front, slide fastening fly, drop belt loops, suspender buttons, cuffs. Sizes 37 to 42. SUIT

$43.50

Available on the Convenient EATON Budget Plan

Men's

Summer Flannel Trousers

The ever popular grey wool flannels for outdoor sportswear. Neatly tailored with double pleated fronts. Slide fastening fly, drop belt loops, bottoms cuffed to required length. Waist sizes 30 to 40. PAIR,

$12.95 and $13.95

Factory Clearance of Better Jewelry

Grand clearance of jewelry to accent your wardrobe. Earrings, pins and necklaces in white and yellow metal. Some set with simulated stones. Choose your jewelry fashions now, at a saving! EACH or PAIR **95c**

Retail Tax 25% Extra

EATON'S Costume Jewelry, Main Floor, East

Community Plate and 1847 Rogers Bros. Flatware

Select your pattern carefully—Milady, Morning Star and Coronation, Eternally Yours, Adoration, First Love and Remembrance. Staple pieces, except knives have an extra deposit of silver at points of greatest wear. Knives have polished stainless steel blades and hollow handles. Each set in walnut finished cabinet. Not taxable. SET,

$39.75 to $89.75

Available on the Convenient EATON Budget Plan

EATON'S Silver and Flatware, Main Floor, East

Men's Summer Suits--Four Price Groups

Tropicals — Gabardines

This summer be prepared with one of these cool suits. Smartly styled in the double breasted, two button, one to button models with long lapels. Cool shades of browns, fawns, greys and teal. Few with faint stripes. Trousers well tailored throughout. Pleated front and slide fastening fly. Sizes 36 to 44 collectively. 2-Piece Suit, EACH

$37.50, $39.50, $49.50 and $55.00

Available on the Convenient EATON Budget Plan

EATON'S Men's Wear, Main Floor, West

EATON'S

The Store for Young Canada — "Measures high with the Young Crowd!"

Your Invitation to lasting enjoyment

Own the music you love from the treasures of

Victor Musical Masterpieces

"A Program of Music by Cesar Franck" (4 records)	$7.00
"Beethoven Concerto in D Major for violin and Orchestra" (8 records)	$8.50
"Bach Arias" (3 records)	$5.50
"Bach Organ Music" (4 records)	$7.00
"Bach Suites Nos. 2 and 3" (8 records)	$8.50

EATON'S Record Dept., Second Floor, West

Children's Ankle Socks

Limited Number Offered

Practicality and long life in ankle socks of cotton, with neat fitting elastic cuffs. Shades of red, yellow, blue and white. Sizes 6 to 10. PAIR

25c

EATON'S Socks, Main Floor, Centre Aisle

School's Out — EATON'S Is Ready!

Exams Over—Mark the Occasion—Give Them Something to Wear!

Boys' Short Pants

Grey wool flannel pants in short style. With wide elastic band at back, two pockets, fully cut and neatly finished. Sizes 8 to 12 years. PAIR

$2.25

Boys' Black Drill Longs

Of cotton drill with fine pin stripe. A good everyday pant that is washable, sanforized, sturdy, but not too heavy. Sizes 8 to 16 years. PAIR

$2.49

EATON'S Boys' Wear, Main Floor, West

Men's Sport Shirts

In woven checks of cotton and rayon material. Coat style, two top pockets with flaps. All are washable. Colors of tan and green. Sizes small and medium. EACH **$5.50**

Spun Rayon Sport Shirts

In coat style, two top pockets with flap. Plain colors of grey, blue grey, brown, sand, green and yellow. Small, medium and large. EACH **$5.95**

EATON'S Men's Wear, Main Floor, West

Children's Practical, Well-Fitting Oxfords

Sturdy black or brown calf leather uppers with hard wearing Neolite (trade name) soles and rubber heels.

Sizes 8½ to 12, PAIR ..... **$3.95** Sizes 12½ to 3. PAIR **$4.50**

"Skippy" Overalls for Boys

For brighter colors and longer wear try play togs by "Skippy." Sturdy cotton material, with bib front, cross over button straps and two large patch pockets. These garments are scientifically proportioned according to height, weight and waist measurement. And they are all sanforized shrunk. Sand or beige in Sizes 3 to 7. PAIR **$2.25**

Wool Sweaters

All wool figured sweaters with full button front, long sleeves, two pockets, close fitting cuffs and waist and cadet type collar. Colors, navy, green or brown with white figures of deer and pine trees on front. Sizes 26 to 34. EACH, **$3.95**

Infants' Strap Styles

Two strap sandal style in white side leather. Flexible leather soles and rubber heels. High EATON value at low EATON price. Sizes 5½ to 7½. PAIR **$2.75**

Boys' Oxfords

Oxfords for chores, home, or play. Slide leather uppers. Leather soles and long wearing rubber heels.

Black only. Sizes 12 to 13½, PAIR ..... **$4.95** Brown or black. Sizes 1 to 5½, PAIR **$5.50**

EATON'S Footwear, Main Floor, South

Halters for Girls

Cotton halters in two new and sun-laughing styles. In printed cotton or plain white with gay ric rac trim. Sizes 7 to 14 years. EACH

$1.00 to $1.59

Shorts for Girls

Straight cut and neat with sewn front creases, button placket and fitted waistband. Assorted colors or white in good weight cotton. Sizes 10 to 14X. PAIR

$1.27 to $1.95

EATON'S Young Canada Wear, Second Floor, South

Shirts for Boys

Long sleeved cotton chambray every-day shirts. Full button front, two button pockets, regulation collar. Well-tailored and well finished. Blue-grey. Sizes 10 to 16. EACH **$2.25**

EATON'S Boys' Wear, Main Floor, West

EATON'S Foodateria, Lower Floor, The Thrifty Place To Shop

Self-Serve! Delivery on combined orders, including case lots, will be made on regular routes for a nominal charge of 10c (Ten Cents).

Fruits-Vegetables

Table Fruits

STRAWBERRIES—B.C. Basket	32c
ORANGES—Valencias, small, lb.	10c
BANANAS—"Golden" Ripe, lb.	18c
FROZEN PEACHES—16-oz. cup	29c
FROZEN CANTALOUPE—16-oz. cup	35c
DATES—California, Fancy, lb.	33c

Vegetables

CUCUMBERS—Hothouse, lb.	42c
CELERY—B.C.	29c
HEAD LETTUCE—Local, each	15c
GREEN ONIONS .. 2 bunches	15c
SPINACH—Local, lb.	13c
CABBAGE—B.C., lb.	8c
CARROTS—New, lb.	10c
POTATOES, No. 1 Netted Gems .. 10 lb.	35c

TOMATO KETCHUP—1000 bottles E. D. Smith's, 13-oz. bottle	21c
TOMATO JUICE—Heinz, 20-oz. tin .. 2 for	29c
TOMATO SOUP—Heinz, 10-oz. tin 2 for	25c
TOMATO PASTE—E. D. Smith's, 6-oz. tin	15c
CARNATION MILK—5,000 tins Evaporated. Limit 4 tins to a customer. No. 1 tall tins .. 2 for	31c
MIXED NUTS—Kemp's Salted, Assorted, Almonds, Filberts, Pecans and Cashews, 7-oz. tin	39c
CORN SYRUP—Bee Hive, 2-lb. tin	69c
SALMON—B.C. Fancy Red Sockeye, ¼ tin	35c
TUNA FISH—Lily Brand, Solid, ½ tin	35c

VEL—Large pkt.	30c
Giant size pkt.	58c
ORANGE MARMALADE—Nabob Brand, 32-oz. glass	39c
4-lb. tin	69c
PORK AND BEANS—Aylmer Boston Baked, 15-oz. tall tins 2 for	27c
"3 FRUIT" MARMALADE—Nabob Brand, 32-oz. glass	39c
4-lb. tin	69c
JELL-O—Jelly Dessert, Assorted flavors 3 for	25c
PUDDING POWDERS—Royal, Assorted flavors 3 for	25c

STRAWBERRY JAM—Nelson Brand, Pure, 4-lb. tin	95c
RASPBERRY JAM—Nelson Brand, Pure, 4-lb. tin	77c
PLUM JAM—Nelson Brand, Pure Red, 4-lb. tin	65c
PEARS—Royal City Choice Bartlett, 20-oz. tall tin	33c
PRUNES—Bright's California Ready to Serve, 20-oz. tin	25c
PEANUT BUTTER—Squirrel Brand, 16-oz. jar	37c
JAM—Wagstaffe's Apricot with pectin, 32-oz. glass	46c
DEVILED HAM—Underwood's, for tasty sandwiches, tin	16c
SOUP—Aylmer Vegetable or Tomato, 10-oz. tin	10c

SALAD DRESSING—Kraft Miracle Whip, 8-oz. jar	24c
16-oz. jar	39c
SANDWICH SPREAD—Kraft Miracle Brand, 8-oz. jar	26c
MEAT PASTES—Hedlund's assorted, tin	12c
WIENERS AND BEANS—Burns, 15-oz. tin	19c
SPORK—Burns, 12-oz. tin	35c
SPEEF—Burns, 12-oz. tin	29c
SAUSAGE—Campfire Brand, No. 1 tin	39c
PEA SOUP—Habitant Brand, French Style, 28-oz. tin	16c
PARD DOG FOOD—No. 1 tin	13c
APPLE JUICE—Sun-Ripe, 20-oz. tin	12c
GRAPEFRUIT JUICE—Tex Delts, 20-oz. tin 2 for	23c

SANDWICH BISCUITS—Fresh made, assorted, lb.	35c
3 lb.	$1.00
GINGER SNAPS—Sunland, fresh made lb.	25c
LUX SOAP FLAKES—large pkt.	31c
LUX TOILET SOAP— 3 cakes	24c
OXYDOL SOAP POWDER—large pkt.	32c
DREFT SOAP POWDER—large pkt.	29c
CARBOLIC SOAP—Jergens "It floats" 5 cakes	25c
FANCY PACK PEAS—Aylmer Jumbo, 20-oz. tins 3 for	52c

Beef

PLATE BOILING, lb.	20c
CROSS RIB ROAST, lb.	41c
RUMP ROAST, lb.	54c
ROUND BONE ROAST, lb.	37c

Veal

SHOULDER ROAST, lb.	28c
RUMP ROAST, lb.	39c
BREAST, lb.	22c

Poultry

FRESH KILLED BOILING FOWL, lb.	33c
ROASTING CHICKEN, lb.	45c

Fish

FRESH LING COD FILLETS, lb.	33c
FRESH SOLE FILLETS, lb.	45c
SMOKED FILLETS, lb.	37c

"Diamond E" Show Beef

Red Brand—Special Quality

Grand Champion, Also Reserve Champion

This Show Beef was purchased at the Viking Junior Boys and Girls Calf Club Show, to assure our customers the utmost satisfaction. This beef has been well aged—All cuts will be sold at EATON'S regular "Diamond E" Beef Prices.

Announcing - Arrival of Wide Bottom Trousers From Canadian Navy Stores

For your holiday, for your garden and for the sports of the modern youth, wide bottom trousers in 7-oz. white cotton duck. Approx. 4" waistband, regulation navy style front, one hidden pocket. Waist sizes 26 to 32. For boys and girls . . so be the first in your crowd with a pair of wide bottom trousers. EATON'S Bargain Section, PAIR **$1.49**

NO MAIL ORDERS, NO DELIVERY

EATON'S Bargain Section, Lower Floor, East

The T. EATON Co. WESTERN LIMITED

Park Your Car Without Charge In EATON'S PARKING LOT, 102nd Street, Between 102nd and 103rd Avenues